

Whitman, Putnam, Wilson, Merrill Families

by

Alice Fluegge

# Introduction

*Updated Sunday, April 01, 2007*

The Whitman, Putnam, Merrill and Wilson families are combined in this book because these four families are intertwined by tragedy and adoption, so one family cannot be listed alone. This is their story. As you read through this introduction you will understand why this book combines all four families, for they are all really one big generous family, taking care of children who have no one else with love and kindness.

Our search for the Whitman family started in 1978. At that time I was new to genealogy, but we were given so much information to start with, who would know it would take 29 years to finally find the first link to the family tree. The first part of this fascinating story of these four families came from Bob's paternal grandmother Libbie Whitman Fluegge. On a visit to her at a nursing home in Galesburg when she was in her 90's, without prompting she started to tell Bob the story of her family. She remembered her grandfather Laban Putnam telling her about his reminiscences of the War of 1812. She then told him the story of her grandmother Libbie Dalton Putnam Whitman Wilson. Libbie Dalton's parents were struggling farmers in Illinois and couldn't raise their children adequately. As was the practice of the time they advertised for a family to take on their oldest daughter to work for them. Laban and Elvira Putnam from Vermont ran an Inn in Palatine, IL and had recently lost their only child so they answered the ad. The eldest daughter was terribly shy and could not bear to leave her family, but there was Libbie a happy 8 year old who fell in love with the Putnams and went to live with them. Libbie was born in 1847 and we know that she wasn't adopted by the Putnam family until at least 1852, so we tried to find her Dalton family in the Chicago area in the 1850 census with no success. Then we tried to find her in the 1860 census with the Putnam family still with no success. From the Palatine Historical Society we learned that the Putnam family had left Palatine for a number of years and had lived in Michigan, but we couldn't find them in the Michigan census either and had no real connection with Libbie and the Putnam family until 1870 when our ancestor Frank Whitman shows up on the census in Palatine with the Putnam family listed as his grandparents. Already having a mystery with Libbie we were further confused with her first husband Albert. We knew from family information he was born in New York and his tombstone was in Palatine, Illinois so we assumed they had lived and died there, but there was no information on the Whitman family in Palatine. In Laban Putnam's Biography in Andrea's History of Cook County, Illinois, published in 1884, it stated that the Putnam family only had one child and that she had died. This was very confusing because we knew of their first daughter who had died, but by 1884 Libbie had also died. We knew that she had been married twice, once to Albert Whitman of New York and then to John Wilson of Palatine. Also in Andrea's History of Cook County, Illinois, there is a biography of her second husband John Wilson, and his marriage to Mrs. Libbie Whitman who had been born in Arlington Heights, Illinois. Since we hadn't been able to find any Dalton families in the area, now we had a real dilemma. At the time she was born, Arlington Heights was called Dunton, Illinois after a family that owned most of the land there. With the name Dalton being so close to the name Dunton, we thought maybe the reason we couldn't find her in the 1850 census was because we had the surname wrong. But again we couldn't find a Libbie or Elizabeth (the usual real name of someone called Libbie) with a Dunton family either.

We gathered information from the tombstones in Hillside Cemetery in Palatine (by the way, Libbie Putnam has the unique privilege of having not one but two headstones fully engraved at Hillside Cemetery in Palatine, Illinois, one with each husband's plot). It had her and Albert's birth and death dates and that same information of their four children. We knew that the second son, our ancestor Frank, had been born in Palatine in 1866, his older brother Willy had been born in 1864 and died in 1865. After Frank came Georgie born in 1868 and Ray born in 1869 and we had assumed they all were born in Illinois. The break in the family mystery finally came last year. With Ancestry.com I finally found the Whitman family on an 1870 census record. Libbie and Albert were enumerated in Hastings Minnesota in 1870. Listed on the census is Albert 30, Libbie C 22., Franklin B. 4 and what looks like Jay (but maybe Ray) age 2. Missing is George who would fit the age of the child listed as Jay and then no mention of Ray who is listed on the tombstone as born in 1/1869. Ray dies in 12/1870 and Georgie and Albert both die in 1871, Albert in January and Georgie in July. Due to the Chicago fire in October of 1871 there are no records of births or deaths available before that date, so I don't know if they died in Minnesota or Illinois and are just buried in Illinois with her family the Putnam's. What I do know is that Libbie returned to Palatine with her son Frank. In 1875 she married John Wilson a widower and farmer and they had two children, the first one Rollin, died at age 4 and then she had a daughter Libbie In the 1880 census of Palatine, Illinois, Libbie is listed with her husband John Wilson and Frank is living with the Putnam family.

. Libbie Dotin Putnam Whitman Wilson died in 1884. John Wilson remarried and moved with his new wife and daughter to Tempe, AZ. His wife died and he married again for the fourth time in Arizona and died in 1909. His daughter Libbie married Congressman James Cooper Goodwin and they had four children. Their house in Tempe is

an historical landmark today and the Goodwin descendants still are there in Tempe.

As if the early tragic deaths of Albert and Libbie weren't enough, history repeats itself. Frank Whitman marries Emma Morrill in 1887 and they have two children, Grandmother Libbie born 1888 and Frank born 1890. In August of 1890 Frank who is a telegraph operator for the railroad is killed in a freak train accident and in October Emma dies from TB. Grandmother Libbie was raised by her grandparents Laban and Elvira Putnam until the death of Elvira in 1898, while Frank goes to live with the Morrill family in Minnesota. There are differing stories on what happens to Libbie after Elvira's death. In the biography of Herbert Merrill, who was the principal of the Palatine School and a friend of the Putnam and Whitman families, it says that he adopted Libbie in 1898, but on the 1900 census she is living in Minnesota with her uncle Edgar Morrill and his family. But her life was not easy, she had polio and could not adapt to the life in Minnesota as well. Her life with the Merrill's was happy. Nina was an artist and gave Libby a hand painted lamp that she treasured all her life. She attended Austin High School in Chicago. The Merrill's had two children, Helen who died at age 1 and Frank who was like the brother that Libby had but who lived with another Morrill relative. It was Frank Merrill who introduced Libby to her future husband Robert Herman Fluegge, who was a fellow student at Lewis Institute of Chicago. (While writing this introduction I may have found another break in the mystery. I went to recheck the 1870 census to verify that the listed children were born in Illinois, and for the first time I saw that the family they are listed just below is a Harvey Dotin (Doten?), I couldn't figure out why the Whitman's were living in Minnesota and this might be the key. Check back on further developments in this story.) In order to explain this importance of this fact I have to tell you that also just last year a cousin found a hand written note with the family tree of Libbie Dotin (Doten) and Albert Whitman married in Michigan. Finally after all these years I went on line and found the marriage record of Albert Whitman to Libbie Doten in Newaygo County, Michigan. With this new information lo and behold there I found Libbie, Laban and Elvira Putnam on the 1860 census of Newaygo County Michigan. The Putnam's were in lumbering and running a boarding house and living at the boarding house was Albert and Chauncey Whitman father and son and nearby Chauncey's father Benjamin. Finally I had found the Whitman connection.

As with all genealogists you hope that with this important information you have finally broken through that brick wall and are on your way. But once again we have run into yet another brick wall although through the male line we have traced the family back to an ancestor named Valentine Whitman, born in Rhode Island. Our direct line starts in Rhode Island, moves to Vermont through various counties there and moves the family first to Essex County, New York then to Franklin County, New York and later to Newaygo County, Michigan.

From census records, death, marriage, local histories and the pension files of Edgar Orlando Whitman we have been able to put together some of the pieces of the Whitman family tree. The brick walls in the Whitman family tree are, of course, the maternal sides. We have no idea what the names of the mothers of both Chauncey or his son Albert are. First the mystery of Chauncey's mother starts with information from the 1820 census. Benjamin is listed with his household as 1 male under 10 which could be either Chauncey or Orlando, and one male 26-45, and with 2 females under 10 (we have absolutely no information on them) and one female 26-45, which makes his wife about the same age as he is. In the tree on-line we have we used Soper as perhaps the maiden name of Benjamin's first wife. Their youngest son has the middle name of Soper and as with many family traditions this could be a family surname we did this in hopes that with anyone with Soper family information will spot it and provide a link to our family. By 1830 the census in Crown Point, Essex County, New York, lists the household as one male under 5-10, one male 10-15 and one male 40-50 and then one female under 5 and one female 20-30 which is consistent with the age of his second wife, Betsey Monroe, born about 1807, but not old enough to be the mother of Chauncey, Orlando or Benjamin. In the 1840 census Orlando, Chauncey and Benjamin are listed separately in Franklin County, New York on the same sheet. Benjamin's household contains the information on his family with Betsey, 1 male under 5, 1 male 15-20 and 1 male 50-60, 1 female under 5, 1 female 5-10, 1 female 10-15 and one female 30-40. Orlando's household contains 1 male under 5, 1 male 20-30, 1 female under 5 and 1 female 20-30. Chauncey's household contains 1 male under 5, 1 male 20-30, 1 female 5-10 and 1 female 20-30. Our second mystery concerning Chauncey's wife comes from information from the biography of William Whitman, son of Chauncey. This was confusing to begin with. He stated his mother had died in 1842 and the family moved shortly after that. At first glance it appeared that this was in error. When checking the 1850 census in Franklin County, New York, Chauncey is listed with a wife named Deborah who fits in the same age bracket with the older female listed on the 1840 census, so we assumed (bad word for genealogists) there had been an error in the biography of William. On the 1860 census, after they move to Michigan, Chauncey (with no wife listed), Albert and Edgar are living at the Inn of Laban Putnam. Lo and behold new information from a descendant of James Whitman, a brother of Benjamin, we discovered that the Deborah on the census was Chauncey's second wife and she had been married previously to his cousin James Madison Whitman. So here we are at square one and I hope someone else out there reading this can help us find these missing women.

Whitman, Putnam, Wilson, Merrill Families

One notation from the recent research. I am convinced that Herbert Merrill taking in Libbie Whitman was not just a random act of kindness. I am sure that the Whitman, Merrill and Putnam families are one in the same. In each family's tree these name appear together in the same places from Vermont to Michigan and there are intermarriages of these names, so when Libbie called him Uncle Herbert, we think there was a reason for that. We haven't found the direct link, but we are looking. We have recently received information from Vermont and there are several new updates to previous information on line. So Enjoy.

*Table of Contents*

NGS Quarterly Report of Valentine Whitman.....5  
Whitman Photograph Album .....28  
NGS Quarterly Report of Edward Putnam .....29  
NGS Quarterly Report of Andrew Wilson.....45  
NGS Quarterly Report of John Merrill .....51  
Index .....70

## Descendants of Valentine Whitman

### Generation No. 1

1. Valentine<sup>1</sup> Whitman was born Unknown in Unknown, and died 26 Jan 1701 in Smithfield, Providence, Rhode Island. He married Mary Unknown Abt. 1667 in Smithfield, Providence, Rhode Island. She was born Unknown in Unknown, and died 31 May 1718 in Smithfield, Providence, Rhode Island.

Child of Valentine Whitman and Mary Unknown is:

- + 2            i. Valentine<sup>2</sup> Whitman, born 25 Aug 1668 in Smithfield, Providence, Rhode Island; died 26 Aug 1750 in Smithfield, Providence, Rhode Island.

### Generation No. 2

2. Valentine<sup>2</sup> Whitman (Valentine<sup>1</sup>) was born 25 Aug 1668 in Smithfield, Providence, Rhode Island, and died 26 Aug 1750 in Smithfield, Providence, Rhode Island. He married Sarah Bartlett 12 Dec 1694 in Smithfield, Providence, Rhode Island, daughter of John Bartlett and Sarah Aldrich. She was born Abt. 1670 in Providence, Rhode Island, and died Unknown in Rhode Island?.

Child of Valentine Whitman and Sarah Bartlett is:

- + 3            i. Benjamin<sup>3</sup> Whitman, born 22 Jul 1715 in Smithfield, Providence, Rhode Island; died Unknown in Scituate, Providence, Rhode Island.

### Generation No. 3

3. Benjamin<sup>3</sup> Whitman (Valentine<sup>2</sup>, Valentine<sup>1</sup>) was born 22 Jul 1715 in Smithfield, Providence, Rhode Island, and died Unknown in Scituate, Providence, Rhode Island. He married Sarah Owen 23 Feb 1769 in Scituate, Providence, Rhode Island. She was born Unknown in Unknown, and died Unknown in Unknown.

Child of Benjamin Whitman and Sarah Owen is:

- + 4            i. Benjamin<sup>4</sup> Whitman, born 26 Feb 1758 in Scituate, Providence, Rhode Island; died 21 Aug 1847 in Leicester, Addison, Vermont.

### Generation No. 4

4. Benjamin<sup>4</sup> Whitman (Benjamin<sup>3</sup>, Valentine<sup>2</sup>, Valentine<sup>1</sup>) was born 26 Feb 1758 in Scituate, Providence, Rhode Island<sup>1</sup>, and died 21 Aug 1847 in Leicester, Addison, Vermont. He married Barbara Round 13 Jun 1779 in Clarendon, Bristol, Vermont, daughter of James Round and Urania Cole. She was born 12 Jun 1763 in Scituate, Providence, Rhode Island, and died 07 Jun 1844 in Leicester, Addison, Vermont.

Children of Benjamin Whitman and Barbara Round are:

- + 5            i. James<sup>5</sup> Whitman, born 19 Sep 1780 in Clarendon, Rutland, Vermont; died Aft. 1870 in Franklin County, New York.
- 6            ii. Marcy Whitman, born 23 Oct 1782 in Clarendon, Rutland, Vermont.

Whitman, Putnam, Wilson, Merrill Families

- 7      iii. Urana Whitman, born 20 Jan 1784 in Clarendon, Rutland, Vermont.
- + 8      iv. Benjamin Whitman, born 19 Mar 1787 in Clarendon, Rutland, Vermont; died Apr 1880 in Ottawa County, Michigan.
- + 9      v. Joseph Whitman, born 18 Apr 1790 in Clarendon, Rutland, Vermont; died Unknown in New York.
- 10      vi. Anna Whitman, born 08 Jul 1792 in Leicester Township., Addison County, Vermont.
- + 11      vii. Nathan Whitman, born 21 Jan 1795 in Leicester Township., Addison County, Vermont.
- 12      viii. Polly Arabella Whitman, born 27 Aug 1797 in Leicester Township., Addison County, Vermont.
- 13      ix. Avilina Whitman, born 02 Jun 1801 in Leicester Township., Addison County, Vermont; died 12 Aug 1803 in Leicester Township., Addison County, Vermont.
- + 14      x. Alvin Whitman, born 12 Nov 1803 in Leicester Township., Addison County, Vermont; died in New York.
- + 15      xi. Laura Whitman, born 25 May 1807 in Leicester Township., Addison County, Vermont.

Generation No. 5

5. James<sup>5</sup> Whitman (Benjamin<sup>4</sup>, Benjamin<sup>3</sup>, Valentine<sup>2</sup>, Valentine<sup>1</sup>) was born 19 Sep 1780 in Clarendon, Rutland, Vermont, and died Aft. 1870 in Franklin County, New York. He married (1) Abigail Fish 05 Jan 1807 in Leicester, Addison County, Vermont, daughter of David Fish and Prudence Unknown. She was born Abt. 1780 in Leicester Township., Addison County, Vermont, and died 19 Apr 1811 in Franklin County, New York. He married (2) Abiah Fish 21 Sep 1815 in Franklin County, New York, daughter of David Fish and Prudence Unknown. She was born in Leicester Township., Addison County, Vermont, and died in Franklin County, New York.

Children of James Whitman and Abigail Fish are:

- 16      i. Royal<sup>6</sup> Whitman, born Abt. 1804 in Leicester Township., Addison County, Vermont; died Aft. 1880 in Dickinson, Franklin County, New York. He married Augusta W Unknown Bet. 1870 - 1880 in Dickinson, Franklin County, New York; born 1838 in Vermont.
- 17      ii. Seymour Whitman, born Abt. 1806 in Leicester Township., Addison County, Vermont; died in Dickinson, Franklin County, New York.
- + 18      iii. George W Whitman, born Abt. 1808 in Leicester Township., Addison County, Vermont; died Bet. 1860 - 1870 in Dickinson, Franklin County, New York.
- + 19      iv. James Madison Whitman, born Abt. 1810 in Essex County, New York; died 03 Mar 1846 in East Dickinson, Franklin County, New York.

8. Benjamin<sup>5</sup> Whitman (Benjamin<sup>4</sup>, Benjamin<sup>3</sup>, Valentine<sup>2</sup>, Valentine<sup>1</sup>)<sup>2</sup> was born 19 Mar 1787 in Clarendon, Rutland, Vermont, and died Apr 1880 in Ottawa County, Michigan. He married (1) Unknown Soper Abt. 1810 in New York?. She was born Bet. 1787 - 1794 in Unknown, and died Bef. 1830 in Crown Point, Essex County, New York. He married (2) Betsy Monroe Abt. 1830 in New York. She was born 1807 in Vermont, and died in Michigan.

More About Benjamin Whitman:

1850 Mortality Census: 31 May 1880, Ottawa County Michigan

Cause of Death: Old Age

Medical Information: (suddenly) duration 1 year attended by Dr. Walling

Children of Benjamin Whitman and Unknown Soper are:

- + 20 i. Chauncey<sup>6</sup> Whitman, born 31 Aug 1811 in New York; died 03 Aug 1874 in Bridgeton, Newaygo, Michigan.
- + 21 ii. Orlando E Whitman, born 30 Jan 1817 in Essex, New York; died 26 Jan 1867 in Berlin, Ottawa, Michigan.
- + 22 iii. Benjamin Soper Whitman, born 17 Nov 1821 in Plattsburg, Clinton County, New York; died 13 Oct 1908 in Grand Rapids, Kent County, Michigan.

Children of Benjamin Whitman and Betsy Monroe are:

- + 23 i. Ruth Alvira<sup>6</sup> Whitman, born 1832 in New York; died Bet. 1870 - 1880 in Newaygo, Michigan.
- 24 ii. Alvin Whitman, born 1835 in New York; died in Michigan.
- + 25 iii. Cynthia E. Whitman, born 17 Jul 1839 in New York; died Mar 1914 in Newaygo, County, Michigan.
- + 26 iv. Edgar Orlando Whitman, born 07 Mar 1840 in Crown Point, Essex County, New York; died 19 Sep 1923 in Bridgeton, Newaygo, Michigan.
- + 27 v. Amanda Whitman, born 25 Mar 1842 in Crown Point, New York; died 10 Dec 1928 in Fremont, Newaygo County, Michigan.
- + 28 vi. Harriet Whitman, born 1845 in New York; died in Michigan.
- 29 vii. Joseph Whitman, born 1847 in New York; died in Michigan.
- 30 viii. Sarah E Whitman, born May 1850 in New York; died in Michigan. She married George W Bromley 06 Dec 1874 in Newaygo County, Michigan; born Abt. 1849 in Ohio; died in Michigan.

9. Joseph<sup>5</sup> Whitman (Benjamin<sup>4</sup>, Benjamin<sup>3</sup>, Valentine<sup>2</sup>, Valentine<sup>1</sup>) was born 18 Apr 1790 in Clarendon, Rutland, Vermont, and died Unknown in New York. He married Demetria Davenport 15 May 1814 in Leicester, Addison County, Vermont. She was born 1793 in Vermont, and died Unknown in New York.

Children of Joseph Whitman and Demetria Davenport are:

- 31 i. Henry<sup>6</sup> Whitman, born 15 Apr 1815 in Leicester Township., Addison County, Vermont; died in New York. He married Almeria Unknown; born 1816 in Vermont; died in New York.
- + 32 ii. Alonzo Whitman, born 10 Jan 1817 in Leicester Township., Addison County, Vermont.
- 33 iii. Sally Whitman, born 18 Jun 1819 in Leicester Township., Addison County, Vermont.
- 34 iv. Betty Whitman, born 11 May 1821 in Leicester Township., Addison County, Vermont.

11. Nathan<sup>5</sup> Whitman (Benjamin<sup>4</sup>, Benjamin<sup>3</sup>, Valentine<sup>2</sup>, Valentine<sup>1</sup>) was born 21 Jan 1795 in Leicester Township., Addison County, Vermont. He married (1) Elizabeth Drake. She was born Abt. 1815 in New York, and died in Wisconsin. He married (2) Almira Unknown. She was born 1794 in Unknown, and died 06 Jun 1821 in Leicester Township., Addison County, Vermont. He married (3) Elizabeth Waterhouse Abt. 1830 in New York. She was born Abt. 1810 in New York, and died Bef. 1860 in Wisconsin.

Children of Nathan Whitman and Elizabeth Waterhouse are:

- 35 i. James<sup>6</sup> Whitman, born 1831 in New York.
- 36 ii. Julia Whitman, born 1836 in New York.

- + 37      iii. Orlando Whitman, born 17 Oct 1842 in New York; died 17 Feb 1905 in Tacoma, Washington.
- 38      iv. Spencer Whitman, born 1844 in New York.

14. Alvin<sup>5</sup> Whitman (Benjamin<sup>4</sup>, Benjamin<sup>3</sup>, Valentine<sup>2</sup>, Valentine<sup>1</sup>) was born 12 Nov 1803 in Leicester Township., Addison County, Vermont, and died in New York. He married Hannah C. Garfield 11 Sep 1828 in Leicester Township., Addison County, Vermont. She was born Bet. 1800 - 1810 in Vermont.

Children of Alvin Whitman and Hannah Garfield are:

- 39      i. Martha Ann<sup>6</sup> Whitman, born 1832 in Leicester Township., Addison County, Vermont; died 22 May 1836 in Leicester Township., Addison County, Vermont.
- 40      ii. Rollin Whitman, born 1850 in Leicester Township., Addison County, Vermont; died 11 Apr 1854 in Leicester Township., Addison County, Vermont.
- 41      iii. Unknown Whitman, born Aft. 1835 in Leicester Township., Addison County, Vermont.
- 42      iv. Orator Whitman, born 1829 in Leicester Township., Addison County, Vermont; died 27 Apr 1850 in Leicester Township., Addison County, Vermont.
- 43      v. Unknown Whitman, born Bet. 1835 - 1839 in Leicester Township., Addison County, Vermont.
- 44      vi. Unknown Whitman, born Bet. 1835 - 1839 in Leicester Township., Addison County, Vermont.
- 45      vii. Unknown Whitman, born Bet. 1835 - 1839 in Leicester Township., Addison County, Vermont.

15. Laura<sup>5</sup> Whitman (Benjamin<sup>4</sup>, Benjamin<sup>3</sup>, Valentine<sup>2</sup>, Valentine<sup>1</sup>) was born 25 May 1807 in Leicester Township., Addison County, Vermont. She married Joseph Garfield.

Child of Laura Whitman and Joseph Garfield is:

- 46      i. Edward Whitman<sup>6</sup> Garfield, born 28 Feb 1833 in Leicester Township., Addison County, Vermont.

#### Generation No. 6

18. George W<sup>6</sup> Whitman (James<sup>5</sup>, Benjamin<sup>4</sup>, Benjamin<sup>3</sup>, Valentine<sup>2</sup>, Valentine<sup>1</sup>) was born Abt. 1808 in Leicester Township., Addison County, Vermont, and died Bet. 1860 - 1870 in Dickinson, Franklin County, New York. He married Emeline Burnup Abt. 1832 in Leicester, Addison County, Vermont. She was born Abt. 1813 in Vermont, and died Aft. 1870 in Dickinson, Franklin County, New York.

Children of George Whitman and Emeline Burnup are:

- 47      i. Lucinda<sup>7</sup> Whitman, born 1833 in Vermont.
- 48      ii. Laura Whitman, born 1835 in Brandon, Franklin County, New York.
- 49      iii. David Philander Whitman, born 29 Jan 1839 in Brandon, Franklin County, New York; died 17 Feb 1862 in Baltimore, Maryland.

More About David Philander Whitman:  
Burial: Feb 1862, Baltimore, Maryland  
Cause of Death: Typhoid Fever

Medical Information: died of typhoid fever at Adams Home Hospital in Baltimore MD February 17, 1862. Remains were buried there.

Military: Sep 1861, Union Army US Civil War 60th NY Co. I Rank: Pvt<sup>3</sup>

- + 50      iv. Hiram Fish Whitman, born 11 Aug 1842 in Brandon, Franklin County, New York; died 1900 in Moira, New York.
- 51      v. George Whitman, born 1847 in Brandon, Franklin County, New York.
- 52      vi. Adeline Whitman, born Mar 1850 in Brandon, Franklin County, New York.

19. James Madison<sup>6</sup> Whitman (James<sup>5</sup>, Benjamin<sup>4</sup>, Benjamin<sup>3</sup>, Valentine<sup>2</sup>, Valentine<sup>1</sup>) was born Abt. 1810 in Essex County, New York, and died 03 Mar 1846 in East Dickinson, Franklin County, New York. He married Deborah Case Abt. 1834 in Franklin County, New York. She was born Abt. 1812 in Massena, St. Lawrence County, New York, and died 16 Nov 1857 in Dickinson, Franklin County, New York.

Children of James Whitman and Deborah Case are:

- + 53      i. Orrin Madison<sup>7</sup> Whitman, born 19 Jan 1835 in Dickinson, Franklin, New York, USA; died 08 May 1905 in Dickinson, Franklin County, New York.
- + 54      ii. Albina Whitman, born 19 Mar 1844 in Dickinson, Franklin County, New York; died 31 Aug 1915 in Massena, St. Lawrence County, New York.

20. Chauncey<sup>6</sup> Whitman (Benjamin<sup>5</sup>, Benjamin<sup>4</sup>, Benjamin<sup>3</sup>, Valentine<sup>2</sup>, Valentine<sup>1</sup>)<sup>4,5</sup> was born 31 Aug 1811 in New York<sup>6</sup>, and died 03 Aug 1874 in Bridgeton, Newaygo, Michigan. He married (1) Unknown Abt. 1835 in Brandon, Franklin County, New York. She died 1842 in Brandon, Franklin County, New York<sup>7</sup>. He married (2) Deborah Case Abt. 1849 in Franklin County, New York. She was born Abt. 1812 in Massena, St. Lawrence County, New York, and died 16 Nov 1857 in Dickinson, Franklin County, New York. He married (3) Sarah E. Unknown 07 Nov 1868 in Bridgeton, Newaygo, Michigan. She was born 1832 in Michigan.

Notes for Chauncey Whitman:

Death Record GENDIS home page Michigan Dept. Community Health

WHITMAN, CHAUNCYJ

Date of death: 3-Aug-1874

Ledger Page: 1

Record Number: 377

Place of death: Newago

County of Death: Newaygo

Sex: Male

Race: White

Marital Status: Married

Age: 62 years 11 months 3 days

Cause of Death: Pneumonia

Birthplace: Vermont

Occupation: Farmer

Father's Name: Whitman, Benjamin

Father's Residence: Vermont

Mother's Name: , Betsey

Mother's Residence:

Date of record: 1-Jun-1875

More About Chauncey Whitman:

Residence: 1850, Dickinson, Franklin, New York<sup>8</sup>

Marriage Notes for Chauncey Whitman and Sarah Unknown:

Sarah's name at time of marriage was Odgen

Children of Chauncey Whitman and Unknown are:

- 55 i. Maria<sup>7</sup> Whitman, born 1836 in Brandon, Franklin County, New York; died in Michigan.
- + 56 ii. Albert Whitman, born 11 Jun 1838 in Brandon, Franklin County, New York; died 17 Jan 1871 in Palatine, Illinois.
- + 57 iii. William Whitman, born 28 Jun 1840 in Brandon, Franklin County, New York; died Bet. 1910 - 1920 in Grand Rapids, Kent, Michigan.

21. Orlando E<sup>6</sup> Whitman (Benjamin<sup>5</sup>, Benjamin<sup>4</sup>, Benjamin<sup>3</sup>, Valentine<sup>2</sup>, Valentine<sup>1</sup>)<sup>9,10</sup> was born 30 Jan 1817 in Essex, New York, and died 26 Jan 1867 in Berlin, Ottawa, Michigan. He married Clarinda D Barr<sup>11</sup> 1855 in Ottawa, MI, USA<sup>11</sup>. She was born 01 Jul 1835 in NY, USA<sup>11</sup>, and died 13 Jun 1908 in Sturgis, Meade, South Dakota<sup>11</sup>.

Notes for Orlando E Whitman:

Marne or Berlin Cemetery

Section 2, Tallmadge Twp, Ottawa County.

WHITMAN	O.E.	Jan. 26, 1867; Age 49-11-26
	Benjamin S.	Nov. 17, 1921; d. . . . .
	Lydia A., wife of Benj. S.	Apr. 17, 1824 - May 11, 1889
	Anna G., dau. of B.S. & Lydia	Jan. 19, 1861 - June 16, 1901

More About Orlando E Whitman:

Residence: 1860, Wright, Ottawa, Michigan<sup>12</sup>

Children of Orlando Whitman and Clarinda Barr are:

- + 58 i. Emma J<sup>7</sup> Whitman, born Nov 1857 in Wright, Ottawa, Michigan; died Aft. 1920 in Memphis, Macomb County, Michigan.
- 59 ii. Ida A Whitman, born 1858 in Wright, Ottawa, Michigan.
- + 60 iii. George Edwin Whitman, born Jan 1862 in Berlin, Ottawa, Michigan; died 14 Dec 1932 in Sturgis, Meade, South Dakota.
- 61 iv. William H Whitman, born 23 Jul 1863 in Berlin, Ottawa, Michigan; died 03 Dec 1938 in Sturgis, Meade, South Dakota.

22. Benjamin Soper<sup>6</sup> Whitman (Benjamin<sup>5</sup>, Benjamin<sup>4</sup>, Benjamin<sup>3</sup>, Valentine<sup>2</sup>, Valentine<sup>1</sup>) was born 17 Nov 1821 in Plattsburg, Clinton County, New York, and died 13 Oct 1908 in Grand Rapids, Kent County, Michigan. He married Lydia Ann Squier Abt. 1845 in Rochester, Monroe, New York. She was born 17 Apr 1825 in Washington County, New York, and died 11 May 1889 in Grand Rapids, Kent County, Michigan.

Children of Benjamin Whitman and Lydia Squier are:

- 62 i. Sarah Jane<sup>7</sup> Whitman, born 04 Jun 1846 in Rochester, Monroe, New York; died 10 Jun 1919 in Grand Rapids, Kent County, Michigan.

- 63 ii. Lawson Benjamin Whitman, born 28 Jun 1848 in Rochester, Monroe, New York; died 28 Dec 1859 in Muskegon County, Michigan.
- 64 iii. Edgar Whitman, born 28 Jul 1850 in Muskegon, Ottawa County, Michigan; died 05 Oct 1850 in Muskegon, Ottawa County, Michigan.
- + 65 iv. Franklin Pierce Whitman, born 04 Mar 1853 in Muskegon County, Michigan; died 23 Nov 1940 in Grand Rapids, Kent County, Michigan.
- + 66 v. Anna Gertrude Whitman, born 19 Jan 1861 in Muskegon, Muskegon County, Michigan; died 16 Jun 1901 in Grand Rapids, Kent County, Michigan.

23. Ruth Alvira<sup>6</sup> Whitman (Benjamin<sup>5</sup>, Benjamin<sup>4</sup>, Benjamin<sup>3</sup>, Valentine<sup>2</sup>, Valentine<sup>1</sup>) was born 1832 in New York, and died Bet. 1870 - 1880 in Newaygo, Michigan. She married Nelson G. Stilwell Abt. 1854 in Michigan. He was born Abt. 1832 in New York, and died Aft. 1880 in Newaygo, Michigan.

Children of Ruth Whitman and Nelson Stilwell are:

- 67 i. Charles H<sup>7</sup> Stilwell, born Abt. 1855 in Ottawa, Michigan?.
- 68 ii. Ira E Stilwell, born Abt. 1860 in Michigan.

25. Cynthia E.<sup>6</sup> Whitman (Benjamin<sup>5</sup>, Benjamin<sup>4</sup>, Benjamin<sup>3</sup>, Valentine<sup>2</sup>, Valentine<sup>1</sup>) was born 17 Jul 1839 in New York, and died Mar 1914 in Newaygo, County, Michigan. She married Sherman Stilwell 22 Mar 1857 in Newaygo County, Michigan. He was born Dec 1829 in New York, and died Bet. 1900 - 1910 in Newaygo, County, Michigan.

Notes for Cynthia E. Whitman:

Name: Whitman, Cynthia

Born: 17 July 1839

Deceased: March 1914

Parents: not available

Married To: Sherman F.

Date of Marriage: 22 March 1857

Place of Marriage: not available

Survivors: six children

Interment: Newaygo Cemetery

Fremont Area District Library, 104 E. Main Street, Fremont, MI 49412

Children of Cynthia Whitman and Sherman Stilwell are:

- + 69 i. Albert E.<sup>7</sup> Stilwell, born 09 Feb 1860 in Newaygo, Michigan, USA; died 25 Dec 1922 in Newaygo, Michigan, USA.
- 70 ii. Alice A. Stilwell, born Sep 1861 in Newaygo, County, Michigan.
- 71 iii. Cora E. Stilwell, born Aug 1863 in Newaygo, County, Michigan.
- 72 iv. Jessie Stilwell, born Sep 1869 in Newaygo, County, Michigan.
- 73 v. Edith L. Stilwell, born Jan 1873 in Newaygo, County, Michigan.
- 74 vi. Frank L. Stilwell, born 1878 in Newaygo, County, Michigan.

26. Edgar Orlando<sup>6</sup> Whitman (Benjamin<sup>5</sup>, Benjamin<sup>4</sup>, Benjamin<sup>3</sup>, Valentine<sup>2</sup>, Valentine<sup>1</sup>) was born 07 Mar 1840 in Crown Point, Essex County, New York, and died 19 Sep 1923 in Bridgeton, Newaygo, Michigan. He married Eliza Permelia Smith 21 Feb 1861 in Ashland Township, Newaygo County, Michigan, daughter of James Smith and Sabrina Storms. She was born 1843 in Ohio, and died 13 Oct 1910 in Bridgeton, Newaygo, Michigan.

Notes for Edgar Orlando Whitman:

Edgar O. Whitman (First\_Last)  
Regiment Name 14 Michigan Infantry  
Side Union  
Company E  
Soldier's Rank\_In Private  
Soldier's Rank\_Out Private  
Alternate Name Edgar Orlando/Whitman  
Notes  
Film Number M545 roll 46

Database: American Civil War Soldiers

Name: Edgar C Whitman ,  
Enlistment Date: 06 September 1864  
Distinguished Service: DISTINGUISHED SERVICE  
Side Served: Union  
State Served: Michigan  
Unit Numbers: 1088 1088  
Service Record: Enlisted as a Private on 06 September 1864 at the age of 34  
Enlisted in Company E, 14th Infantry Regiment Michigan on 10 September 1864.  
Discharged Company E, 14th Infantry Regiment Michigan on 12 June 1865 in Washington, DC  
Source Information:  
Historical Data Systems, comp. Military Records of Individual Civil War Soldiers. [database online]  
Provo, UT: Ancestry.com, 1999-. Data compiled by Historical Data Systems of Kingston, MA from the following list of works.  
Copyright 1997, 1998, 1999, 2000 - Historical Data Systems Inc.P.O. Box 196 Kingston, MA 02364

More About Edgar Orlando Whitman:

Membership: 16 Aug 1875, Newwaygo Lodge # 886 I.O.G.T., Newaygo County, Michigan<sup>13</sup>  
Milit-Beg: 06 Sep 1864, Michigan  
Military: 06 Sep 1864, Michigan<sup>14</sup>  
Military service: Bet. 1864 - 1865, US Civil War Co. E, 14th. Mich. Inf. Rank in and out Private  
Political Office: 02 Apr 1883, Highway Commissioner<sup>15</sup>

Children of Edgar Whitman and Eliza Smith are:

- + 75 i. Willis Edward<sup>7</sup> Whitman, born 18 Jun 1862 in Bridgeton, Newaygo, Michigan.
- 76 ii. Fred Enbert Whitman, born 18 May 1864 in Bridgeton, Newaygo, Michigan.
- 77 iii. Charles LeRoy Whitman, born 24 Sep 1866 in Bridgeton, Newaygo, Michigan; died Bef. 1870 in Bridgeton, Newaygo, Michigan.
- 78 iv. Cory Louella Whitman, born 16 Apr 1869 in Bridgeton, Newaygo, Michigan; died Bet. 1880 - 1899 in Bridgeton, Newaygo, Michigan.
- 79 v. Emma Edith Whitman, born 28 Jul 1871 in Bridgeton, Newaygo, Michigan.
- 80 vi. Mary Elnora Whitman, born 04 Oct 1873 in Bridgeton, Newaygo, Michigan.
- + 81 vii. Gladys Amelia Whitman, born 12 Jul 1876 in Bridgeton, Newaygo, Michigan; died in Muskegon County, Michigan.
- 82 viii. Delia Amanda Whitman, born 13 Nov 1878 in Bridgeton, Newaygo, Michigan. She married Irvin Henry.
- 83 ix. Nelson Orelan Whitman, born 28 Apr 1881 in Bridgeton, Newaygo, Michigan; died Bef. 1899 in Bridgeton, Newaygo, Michigan.
- + 84 x. Ernest Alonzo Whitman, born 21 May 1883 in Bridgeton, Newaygo, Michigan; died in Muskegon County, Michigan.

27. Amanda<sup>6</sup> Whitman (Benjamin<sup>5</sup>, Benjamin<sup>4</sup>, Benjamin<sup>3</sup>, Valentine<sup>2</sup>, Valentine<sup>1</sup>) was born 25 Mar 1842 in Crown Point, New York, and died 10 Dec 1928 in Fremont, Newaygo County, Michigan. She married James M Dean 05 Aug 1855 in Bridgeton, Newaygo, Michigan, son of Francis Dean and Margaret DeLong. He was born 07 Apr 1831 in Tompkins County, New York, and died Bef. 1920 in Newaygo County, Michigan.

Notes for Amanda Whitman:

Name: Dean, Amanda (Witman)

Born: 25 March 1842 in Crown Point, NY

Deceased: 10 December 1928 in Fremont, MI

Parents: Mr. & Mrs. Benjamin Witman

Married To: James M. Dean

Date of Marriage: 5 August 1855

Place of Marriage: Not Available

Survivors: daughter: Mrs. A.F. Bacon

Interment: Maple Grove Cemetery

Source: Fremont Public Library Michigan

Children of Amanda Whitman and James Dean are:

- 85 i. Frank E<sup>7</sup> Dean, born 1859 in Newaygo County, Michigan; died Bef. 1910 in Newyago County, Michigan.
- + 86 ii. Alma J Dean, born 11 May 1861 in Garfield, Newaygo County, Michigan; died 14 Feb 1926 in Fremont, Michigan.
- 87 iii. Willard Eugene Dean, born 03 Mar 1871 in Newaygo County, Michigan; died 28 Jul 1892 in Newaygo, County, Michigan.
- + 88 iv. Gertrude R Dean, born Abt. 1884 in Newaygo County, Michigan; died 1966 in Newyago County, Michigan.
- 89 v. Arthur Dean, born Feb 1876 in Newaygo County, Michigan; died Aug 1881 in Newaygo County, Michigan.

Notes for Arthur Dean:

DEAN, ARTHUR

Date of death: 0-Aug-1881

Ledger Page: 392

Record Number: 1071

Place of death: Sheridan

County of Death: Newaygo

Sex: Male

Race: WHITE

Marital Status:

Age: 5 years 6 months

Cause of Death: DYSENTERY

Birthplace: MICH

Occupation:

Father's Name: Dean, JAMES

Father's Residence: MICH

Mother's Name: DEAN, AMANDA

Mother's Residence:

Date of record: 6-Jul-1882

GENDIS home page. Michigan Dept. Communty Health

More About Arthur Dean:  
Cause of Death: DYSENTERY

28. Harriet<sup>6</sup> Whitman (Benjamin<sup>5</sup>, Benjamin<sup>4</sup>, Benjamin<sup>3</sup>, Valentine<sup>2</sup>, Valentine<sup>1</sup>) was born 1845 in New York, and died in Michigan. She married Edward R. Quigley 22 Nov 1868, son of George Quigley and Jane Unknown. He was born 19 Dec 1845 in Canada, and died in Michigan.

Notes for Edward R. Quigley:

EDWARD R. QUIGLEY

Contributed by Jan Cortez

Edward R. Quigley, farmer, sec. 2, Deerfield Tp., P.O. Altona, is a son of George and Jane Quigley, the former a native of New York, the latter of Wales. They were married in Canada, where their son was born Dec. 19, 1845. When he was seven years of age his parents came to Newaygo Co., Mich., afterward settling in Mecosta County, where they were the first white settlers of the township of Deerfield. (See sketch of David Quigley.)

Mr. Quigley passed the years of his life in acquiring an education, and as assistant on his father's farm. At 17 he engaged in lumbering, and pursued that branch of business until 1881, when he began to devote his attention exclusively to farming. In 1876 he bought 56 acres of forest land, built a house, and now has 25 acres under cultivation. Mr. Quigley is an adherent to the Democratic political tenets, and is zealous in the interests of the party.

He was married in Muskegon County, Sept. 3, 1863, to Fannie Barnhart. Her parents settle in Mecosta County in the year 1862. She died, leaving one child, Walter, born July 4, 1864. Harriet, daughter of Benjamin and Betsey (Monroe) Whitman, became the wife of Mr. Quigley Nov. 22, 1868. One child was born of this marriage, Oriel, whose birth occurred Oct. 15, 1869, and death Jan. 22, 1882. The father and mother of Mrs. Quigley were natives of the State of New York.

Source: Mendota County Michigan GenWeb Site

Child of Harriet Whitman and Edward Quigley is:

- 90 i. Oriel<sup>7</sup> Quigley, born 15 Oct 1869 in Kent County, Michigan; died 22 Jan 1882 in Mecosta County, Michigan.

More About Oriel Quigley:

Burial: Jan 1882, Quigley Cemetery Deerfield Township Michigan: Inscription:

Quigley, Oriel(?) 20 Jan 1882 - Aged 13y,3m,5d - Daughter of (?)<sup>16</sup>

32. Alonzo<sup>6</sup> Whitman (Joseph<sup>5</sup>, Benjamin<sup>4</sup>, Benjamin<sup>3</sup>, Valentine<sup>2</sup>, Valentine<sup>1</sup>) was born 10 Jan 1817 in Leicester Township., Addison County, Vermont. He married Melissa Unknown Abt. 1841 in New York. She was born 1823 in Vermont.

Child of Alonzo Whitman and Melissa Unknown is:

- 91 i. Charles<sup>7</sup> Whitman, born 1843 in New York.

37. Orlando<sup>6</sup> Whitman (Nathan<sup>5</sup>, Benjamin<sup>4</sup>, Benjamin<sup>3</sup>, Valentine<sup>2</sup>, Valentine<sup>1</sup>) was born 17 Oct 1842 in New York, and died 17 Feb 1905 in Tacoma, Washington. He married Alvira Gano 16 Sep 1865 in Wisconsin. She was born Sep 1846 in Indiana, and died Bet. 1910 - 1920 in Tacoma, Washington.

Notes for Orlando Whitman:

OLD SOLDIERS WHO HAVE LIVED IN O'BRIEN COUNTY, IA

Compiled by Geo W. Schee and O.H. Montzheimer

1909, Primghar, IA

Internet preparation by Don Harrington

Whitman, Orlando M. Born October 17, 1842, in New York; father. Nathan (born July 2, 1801, in New York state), mother, Elizabeth Waterhouse. Married Lydia Gano September 16, 1865; children: Lizzie, Guy, Ernest, Lillie. Enlisted August 29, 1861, at Waupaca, Wis., in Company A, Eighth Wisconsin Infantry (Eagle Brigade): wounded at Lake City, Ark., and taken prisoner; discharged September 16, 1864, at Madison, Wis. Settled in county about 1871, residing northeast 1/4 section 14, Center Township and later at Hartley. Died February 17, 1905, and buried at Tacoma, Wash. Member M. E. Church twenty-five years, and member Custer Post, G. A. R., in Tacoma, Wash.

More About Orlando Whitman:

Occupation: 1900, Farmer

More About Alvira Gano:

1900 Census: 25 Jun 1900, Hartley, O'Brien, Iowa mother of 7 children 4 still living 3 listed on census with her.

Children of Orlando Whitman and Alvira Gano are:

- 92 i. Benjamin<sup>7</sup> Whitman, born 1867 in Wisconsin; died Bef. 1880 in Wisconsin or Iowa.
- 93 ii. Elizabeth Whitman, born 1869 in Wisconsin.
- + 94 iii. Guy James Whitman, born 14 May 1877 in Iowa; died Bet. 1930 - 1939 in Yakima, Washington.
- 95 iv. Earnest Martin Whitman, born 03 May 1887 in Iowa; died 21 Apr 1951 in Glacier, Montana.

More About Earnest Martin Whitman:

Occupation: Jun 1917, Farmer

WWI Draft Registration: 06 Jun 1917, Toole County, Montana. Single, has physical disability not listed

- 96 v. Lillie B Whitman, born Feb 1888 in Iowa.

#### Generation No. 7

50. Hiram Fish<sup>7</sup> Whitman (George W<sup>6</sup>, James<sup>5</sup>, Benjamin<sup>4</sup>, Benjamin<sup>3</sup>, Valentine<sup>2</sup>, Valentine<sup>1</sup>) was born 11 Aug 1842 in Brandon, Franklin County, New York, and died 1900 in Moira, New York. He married Emma V Unknown. She was born 1845, and died 1898 in Moira, New York.

More About Hiram Fish Whitman:

Burial: 1900, Moira, New York

Medical Information: disability from 1890 Vet Census: asthma and heart disease

Military: Oct 1861, Union Army US Civil War 60th NY Co. I Rank: Pvt discharged for disability at Harper's Ferry VA September 1, 1862<sup>17</sup>

Occupation: 1861, Farmer, Brandon, Franklin County, New York

Child of Hiram Whitman and Emma Unknown is:

- 97 i. Florence<sup>8</sup> Whitman, born 1867 in Dickinson, Franklin County, New York.

53. Orrin Madison<sup>7</sup> Whitman (James Madison<sup>6</sup>, James<sup>5</sup>, Benjamin<sup>4</sup>, Benjamin<sup>3</sup>, Valentine<sup>2</sup>, Valentine<sup>1</sup>) was born 19 Jan 1835 in Dickinson, Franklin, New York, USA<sup>18</sup>, and died 08 May 1905 in Dickinson, Franklin County, New York. He married (1) Nancy Eliza Cady Abt. 1862 in Dickinson, Franklin County, New York. She was born 26 Oct 1846 in Franklin City, Dickenson, New York, USA<sup>18</sup>, and died 11 May 1896 in Dickinson, Franklin, New York, USA<sup>18</sup>. He married (2) Lorinda Unknown Abt. 1899 in Dickinson, Franklin County, New York. She was born Aug 1852 in New York, and died Bef. 1910 in Dickinson, Franklin County, New York.

Children of Orrin Whitman and Nancy Cady are:

- 98 i. Edwin<sup>8</sup> Whitman<sup>18,18</sup>, born 1863 in Dickinson, Franklin, New York, USA<sup>18,18</sup>; died 01 Jan 1896 in Dickinson, Franklin County, New York<sup>18,18</sup>. He married Ella Miller<sup>18,18</sup> Abt. 1887 in Dickinson, Franklin County, New York<sup>18</sup>; born Aug 1871 in New York, USA<sup>18,18</sup>; died 1930<sup>18,18</sup>.
- 99 ii. Jennie Whitman<sup>18</sup>, born 09 Aug 1863 in Dickinson, Franklin, New York, USA<sup>18</sup>; died 25 May 1895<sup>18</sup>.
- 100 iii. Frank Whitman<sup>18,18</sup>, born 03 Oct 1865 in Dickinson, Franklin, New York, USA<sup>18,18</sup>; died 11 Aug 1926 in Dickinson, Franklin, New York, USA<sup>18,18</sup>. He married (1) Clara E Baker<sup>18</sup> Abt. 1885 in Dickinson, Franklin County, New York; born 1866 in New York, USA<sup>18</sup>; died 1895 in New York, USA<sup>18</sup>. He married (2) Ella Miller<sup>18,18</sup> 28 Oct 1896 in Franklin County, New York; born Aug 1871 in New York, USA<sup>18,18</sup>; died 1930<sup>18,18</sup>.
- 101 iv. Mae Whitman<sup>18</sup>, born 26 Mar 1870 in Dickinson, Franklin, New York, USA<sup>18</sup>; died 1946 in Dickinson, Franklin, New York, USA<sup>18</sup>.
- 102 v. Mary Whitman<sup>18</sup>, born 26 Nov 1870 in Franklin City, Dickenson, New York, USA<sup>18</sup>.
- 103 vi. Madison Whitman<sup>18</sup>, born 16 Nov 1878 in Franklin City, Dickenson, New York, USA<sup>18</sup>; died 21 Jun 1909 in Dickinson, Franklin, New York, USA<sup>18</sup>.

54. Albina<sup>7</sup> Whitman (James Madison<sup>6</sup>, James<sup>5</sup>, Benjamin<sup>4</sup>, Benjamin<sup>3</sup>, Valentine<sup>2</sup>, Valentine<sup>1</sup>) was born 19 Mar 1844 in Dickinson, Franklin County, New York, and died 31 Aug 1915 in Massena, St. Lawrence County, New York. She married Franklin C Giles Abt. 1869 in Dickinson, Franklin County, New York, son of Harry Giles and Luthera Unknown. He was born Abt. 1844 in Massena, St. Lawrence County, New York, and died Bef. 1900 in Massena, St. Lawrence County, New York.

Children of Albina Whitman and Franklin Giles are:

- 104 i. Lillian<sup>8</sup> Giles, born Jan 1870 in Dickinson, Franklin County, New York; died in Massena, St. Lawrence County, New York.
- 105 ii. Herbert Giles, born Abt. 1871 in Dickinson, Franklin County, New York; died Bef. 1900 in New York.
- 106 iii. Harry B Giles, born Apr 1873 in Dickinson, Franklin County, New York; died in Massena, St. Lawrence County, New York. He married Nellie C Unknown Abt. 1905 in Massena, St. Lawrence County, New York; born Abt. 1881 in New York.

56. Albert<sup>7</sup> Whitman (Chauncey<sup>6</sup>, Benjamin<sup>5</sup>, Benjamin<sup>4</sup>, Benjamin<sup>3</sup>, Valentine<sup>2</sup>, Valentine<sup>1</sup>)<sup>19</sup> was born 11 Jun 1838 in Brandon, Franklin County, New York, and died 17 Jan 1871 in Palatine, Illinois. He married Elizabeth Doten 12 Sep 1863 in Newaygo County, Michigan<sup>20</sup>, daughter of Laban Putnam and Elvira Jones. She was born 27 Dec 1847 in Dunton (later renamed Arlington Heights), Cook, Illinois, and died 29 Jun 1883 in Palatine, Illinois.

More About Albert Whitman:

1860 census: 1860, Bridgeton, Newaygo, Michigan enumerated with Laban Putnam<sup>21</sup>  
1870 Census: 09 Aug 1870, 1st ward Hastings, Dakota County, Minnesota  
Burial/Cemetery: 1871, Hillside Cem., Palatine, Illinois HS: 33 yrs 7 mo. 11 ds.  
Occupation: 1870, Tinsmith  
Soundex: W355

Notes for Elizabeth Doten:

Biography of Elizabeth (Libbie) E. Dalton-Putnam

As told by her granddaughter Libby E. Whitman Fluegge  
and information from biographies in the Palatine Historical Society

Libbie E. Dalton was born in Arlington Heights, Illinois 12/27/1847. Her family was struggling just to get by and in 1857 it became obvious they could no longer support the whole family. They placed an ad in a local newspaper for their older daughter to be adopted by a local family where she could work in service. Laban and Elvira Putnam, from Palatine, Illinois who ran an Inn and farm answered the ad. The older daughter was so painfully shy they couldn't imagine separating her from her family. But a younger daughter Libbie was so extroverted and happy, that the Putnam's asked could they adopt her instead. The Dalton family agreed and Libbie went to live with the Putnam family in Palatine, Illinois. In 1863 she married Albert Whitman of the state of New York. They had four children, Willie, Georgie, Ray, who all died in childhood and Frank A., who married Emma Morrill of Hamilton (West Salem), Wisconsin. Albert died in 1871 and Libbie married James Wilson of Palatine, Illinois. They had two children, Rollin, who died in infancy and Libbie J., who later married Arizona politician James Goodwin in Tempe, Az. In 1883 Libbie died in Palatine and was buried at Hillside Cemetery in Palatine, Illinois. There are two headstones in Hillside Cemetery one listed with her name and Albert, Willie, Georgie, and Ray and another one on the other side of the cemetery with her and Rollin's names.

Additional note: From the Methodist Episcopal Church of Palatine, Illinois,  
4/8/1866 A. Whitman married E. Whitman - dropped from church rolls. [Allfam3.FTW]

More About Elizabeth Doten:

1870 Census: 09 Aug 1870, 1st ward Hastings, Dakota County, Minnesota  
1880 Census: 1880, Illinois, Cook Co., Palatine, Age 33  
Burial/Cemetery: Jun 1883, Hillside Cemetery, Palatine, Illinois Headstone reads wife of J Wilson 36 yrs  
7 mo.

Marriage Notes for Albert Whitman and Elizabeth Doten:

Early marriages Newaygo County section viii the dibean collection  
ALBERT WHITMAN to ELIZABETH DATEN 12 SEP 1863

Children of Albert Whitman and Elizabeth Doten are:

- 107 i. Willy<sup>8</sup> Whitman, born 02 Dec 1864 in Palatine, Illinois; died 03 Sep 1865 in Palatine, Illinois.

More About Willy Whitman:

Burial/Cemetery: 1864, Hillside Cem., Palatine, Illinois Headstone reads; son of A&  
L Whitman 9 mo. 1 ds.  
Soundex: W355

- 108 ii. Frank Albert Whitman, born 20 Oct 1866 in Palatine, Cook, Illinois.; died 30 Aug 1890 in Palatine, Cook, Illinois.. He married Emma June Morrill 03 Jul 1887 in Pipestone Co. Minnesota; born 14 Jul 1865 in West Salem, Lacrosse Co., Wisconsin.; died 23 Oct 1890 in Palatine, Cook, Illinois..

Notes for Frank Albert Whitman:

According to info from Ross Rathbun, Frank Whitman was killed in the RR Yard around Palatine, Illinois. He was crushed by being pressed between two RR cars, Aug 1890.

More About Frank Albert Whitman:

1880 Census: 21 Jun 1880, Illinois, Cook Co., Palatine, Age 13

Burial/Cemetery: 1890, Hillside Cemetery, Palatine, Illinois HS: 23 yrs 11 mos. 10 ds

Occupation: Railroad Telegrapher

Soundex: W355

More About Emma June Morrill:

1870 Census: 02 Jun 1870, Wisconsin., LaCrosse Co., Twn. Neshonic, PO West Salem, Age 5

1880 Census: 14 Jun 1880, Minnesota., Pipestone Co., Town Troy, Age 14

Burial/Cemetery: 1890, Hillside Cemetery, Palatine, Illinois HS: wife of F.A.

Whitman 26 yrs 2 mos. 9 ds

Cause of Death: TB (galloping consumption)

Soundex: M640

- 109 iii. Georgie Whitman, born 11 Jun 1868 in Palatine, Illinois; died 11 Jul 1871 in Palatine, Illinois.

More About Georgie Whitman:

Burial/Cemetery: 1871, Hillside Cem., Palatine, Illinois HS: son of A&L Whitman 3 yrs 1 mo

Soundex: W355

- 110 iv. Ray Whitman, born 30 Jan 1869 in Palatine, Illinois; died 03 Dec 1870 in Palatine, Illinois.

More About Ray Whitman:

Burial/Cemetery: 1870, Hillside Cem., Palatine, Illinois HS: son of A&L Whitman 1 yr 10 mo. 3 ds.

Soundex: W355

57. William<sup>7</sup> Whitman (Chauncey<sup>6</sup>, Benjamin<sup>5</sup>, Benjamin<sup>4</sup>, Benjamin<sup>3</sup>, Valentine<sup>2</sup>, Valentine<sup>1</sup>) was born 28 Jun 1840 in Brandon, Franklin County, New York, and died Bet. 1910 - 1920 in Grand Rapids, Kent, Michigan. He married Susan Carr 04 Jul 1864 in Muskegon County, Michigan, daughter of Charles Carr and Susan Unknown. She was born 20 Aug 1848 in Stuben County, New York, and died Aft. 1920 in Newaygo, County, Michigan.

Notes for William Whitman:

History of Newaygo County Michigan

Biography of William Whitman

William Whitman, proprietor of the Newaygo House, at Newaygo was born June 18, 1840 in Brandon, Franklin County, N. Y. He is a son of Chauncey Whitman, and was reared on a farm. His mother died in 1842, and in 1851 his father transferred his family to Muskegon Co. Mich. In 1863 they came to Garfield Tp. Newyago Co., where the father and son bought 120 acres of land in joint partnership and engaged in lumbering. Mr. Whitman came to Newaygo in 1867 and spent two seasons lumbering in the woods. In 1869 he bought the hotel, which he has since continued to manage. The establishment has accommodations for 25 guests, and is doing a good business. He was married July 4, 1864, in Muskegon Co. to Susan, daughter of Charles and Sarah Carr, who was born in Steuben Co. N. Y. Aug. 20, 1848. Edward and Charles are the children born of this marriage.

More About William Whitman:

Biography: 1884, Newaygo County, Michigan<sup>22</sup>

Occupation: 1869, Proprietor Newaygo House Hotel, Newaygo, Michigan

Publication: 1884, Newaygo County, Michigan<sup>23</sup>

Children of William Whitman and Susan Carr are:

- 111 i. George Edward<sup>8</sup> Whitman, born 22 Apr 1866 in Newaygo County, Michigan; died 07 May 1939 in Newyago, Michigan. He married Leota Nellie Kimball Abt. 1887 in Newaygo County, Michigan; born 30 May 1870 in Michigan.

Notes for George Edward Whitman:

Name: Whitman, George Edd

Born: 22 April 1866 Bridgetown township, Newaygo county MI

Deceased: 7 May 1939, Newaygo MI

Parents: Not Available

Married To: Leota Kimball

Date of Marriage: 25 December 1886

Place of Marriage: Newaygo MI

Survivors: daughters; Mrs. Ethel Rasmussen, Mrs. Mable Krynsen, 6 grandchildren, 3 great-grandchildren

Interment: Newaygo Cemetery, Newaygo MI

Fremont Area District Library, 104 E. Main Street, Fremont, MI 49412

- 112 ii. Charles Whitman, born Dec 1868 in Newaygo County, Michigan; died 25 Sep 1932 in Fremont, Michigan. He married Hattie Unknown 1893 in Newaygo County, Michigan; born Oct 1872 in Michigan.

Notes for Charles Whitman:

Name: Whitman, Charles

Born: Not Available

Deceased: 25 September 1932 in Fremont, MI

Parents: Not Available

Married To: Not Available

Date of Marriage: Not Available

Place of Marriage: Not Available

Survivors: wife; two daughters: Mrs. Minnie Adams and Mrs. Clare Hudson; son: Lloyd Whitman

Interment: Not Available

Fremont Area District Library, 104 E. Main Street, Fremont, MI 49412

- 113      iii.    Minnie Whitman, born Feb 1870 in Newaygo County, Michigan.

58. Emma J<sup>7</sup> Whitman (Orlando E<sup>6</sup>, Benjamin<sup>5</sup>, Benjamin<sup>4</sup>, Benjamin<sup>3</sup>, Valentine<sup>2</sup>, Valentine<sup>1</sup>) was born Nov 1857 in Wright, Ottawa, Michigan, and died Aft. 1920 in Memphis, Macomb County, Michigan. She married Charles M Potter<sup>24</sup> 25 Mar 1874 in Newaygo County, Michigan. He was born Jun 1849 in Michigan<sup>24</sup>, and died Bef. 1920 in Macomb County, Michigan.

More About Emma J Whitman:

1920 Census: Jan 1920, Memphis, St Clair County, Michigan enumerated w/ daughter Edna

More About Charles M Potter:

1900 Census: 1900, Richmond, Macomb, Michigan<sup>24</sup>

Children of Emma Whitman and Charles Potter are:

- 114      i.    Ernest Franklin<sup>8</sup> Potter, born 23 May 1875 in Michigan.

More About Ernest Franklin Potter:

Residence: 12 Sep 1918, 90 Monroe Detroit, Wayne County, Michigan

WWI Draft Registration: 12 Sep 1918, Detroit, Wayne County, Michigan (next of kin) Mother Emma living in Memphis, Macomb County, Michigan

- 115      ii.    Ida Potter, born Aug 1879 in Michigan.

- 116      iii.    Edna Potter, born Jul 1890 in Richmond, Macomb County, Michigan. She married Clarence Glenn Deland 06 Sep 1906 in Richmond, Macomb County, Michigan; born 06 Nov 1887 in Memphis, Macomb County, Michigan<sup>25</sup>; died Oct 1970 in Lexington, Sanilac, Michigan, United States of America<sup>26</sup>.

More About Clarence Glenn Deland:

Residence: 1920, Riley, St Clair, Michigan<sup>27</sup>

Social Security Number: 384-10-6919<sup>28</sup>

SSN issued: Michigan<sup>28</sup>

- 117      iv.    William Nelson Potter, born 24 Oct 1886 in Richmond, Macomb County, Michigan; died Bef. 1930 in Richmond, Macomb County, Michigan. He married Mary Howe Abt. 1907 in Richmond, Macomb County, Michigan; born 1886 in Michigan.

60. George Edwin<sup>7</sup> Whitman (Orlando E<sup>6</sup>, Benjamin<sup>5</sup>, Benjamin<sup>4</sup>, Benjamin<sup>3</sup>, Valentine<sup>2</sup>, Valentine<sup>1</sup>)<sup>29,29</sup> was born Jan 1862 in Berlin, Ottawa, Michigan<sup>29</sup>, and died 14 Dec 1932 in Sturgis, Meade, South Dakota<sup>29,29</sup>. He married Delliiah May Marrs<sup>29</sup> 11 May 1893 in Sturgis, Meade, South Dakota<sup>29</sup>. She was born 26 May 1870 in Spencer, Clay, Iowa<sup>29</sup>, and died 12 Jul 1942 in Sturgis, Meade, South Dakota<sup>29</sup>.

Children of George Whitman and Delliiah Marrs are:

- 118      i.    James Orlando<sup>8</sup> Whitman<sup>30</sup>, born 26 Aug 1894 in Sturgis, Meade, South Dakota; died 08 Jan 1968 in Renton, Washington<sup>30,31</sup>. He married Grace Madge Newomb<sup>32</sup> Abt. 1927 in King County, Washington?; born 03 Mar 1878 in Missouri; died 13 Jun 1972 in Everet, Snohomish, Washington.

More About James Orlando Whitman:

Whitman, Putnam, Wilson, Merrill Families

Birth Record: 21 Jan 1942, Filed January 21, 1942 Sturgis, Meade, South Dakota<sup>33</sup>  
Residence: 1930, North Park, King, Washington<sup>34</sup>  
Social Security Number: 539-14-2923<sup>35</sup>  
SSN issued: Washington<sup>35</sup>

- 119 ii. Frank E Whitman, born 02 Mar 1897 in Sturgis, Meade, South Dakota; died 28 Oct 1924 in Rapid City, Pennington County, South Dakota.
- 120 iii. Ida May Whitman, born 30 Jan 1901 in Sturgis, Meade, South Dakota; died 17 Aug 1975 in Sturgis, Meade, South Dakota. She married Archibald Campbell 18 Nov 1924 in Lawrence, Meade, South Dakota; born 26 Nov 1893 in Glasgow, Scotland; died 29 Oct 1960 in Sturgis, Meade, South Dakota.

Notes for Ida May Whitman:

U.S. Veterans Cemeteries, ca.1800-2004 Record  
about Ida May Campbell  
Name: Ida May Campbell  
Veteran's Rank: CPL  
Branch: US Army  
Relation Name: Archie Campbell  
Relationship: Wife  
Last known address: 20901 Pleasant Valley Drive Sturgis , SD 57785  
Birth Date: 30 Jan 1901  
Death Date: 17 Aug 1975  
Interment Date: 23 Aug 1975  
Cemetery: Black Hills National Cemetery  
Buried At: Section C Site 271

More About Ida May Whitman:

Burial: 23 Aug 1975, Black Hills National Cemetery Sturgis, Meade County, South Dakota Res: Sturgis, SD, Plot: C 0 271 /wife of Archie Campbell

Notes for Archibald Campbell:

U.S. Veterans Cemeteries, ca.1800-2004 Record  
Name: Archie Campbell  
Veteran's Rank: CPL  
Branch: US Army  
Last known address: 20901 Pleasant Valley Drive Sturgis , SD 57785  
Birth Date: 26 Nov 1893  
Death Date: 29 Oct 1960  
Veteran Service Start Date: 3 Jan 1918  
Veteran Service End Date: 27 Sep 1919  
Interment Date: 3 Nov 1960  
Cemetery: Black Hills National Cemetery  
Buried At: Section C Site 270

More About Archibald Campbell:

Burial: 03 Nov 1960, Black Hills National Cemetery Sturgis, Meade County, South Dakota US Army, CPL, Res: Sturgis, SD, Plot: C 0 270

- 121 iv. Earnest Emory Whitman<sup>36</sup>, born 30 Aug 1907 in Sturgis, Meade, South Dakota; died 08 Jul 1952 in Bremerton, Kitsap County, Washington. He married Madeline Schummer<sup>37</sup> 26 May 1939 in Custer, Meade County, South Dakota; born 06 Nov

1920 in Sturgis, Meade, South Dakota<sup>37</sup>; died 10 Sep 1991 in Sturgis, Meade, South Dakota, United States of America<sup>37</sup>.

More About Earnest Emory Whitman:  
Residence: Meade<sup>38</sup>

More About Madeline Schummer:  
Social Security Number: 504-46-2500<sup>39</sup>  
SSN issued: South Dakota<sup>39</sup>

- 122 v. Harold Walter Whitman<sup>40</sup>, born 03 Apr 1911 in Sturgis, Meade, South Dakota<sup>40</sup>; died 12 Aug 1976 in Gig Harbor, Pierce, WA, USA<sup>40</sup>. He married Katherine Dorothy Schaff<sup>40</sup> 09 Nov 1940 in Casper, Natrona, WY, USA<sup>40</sup>; born 28 Feb 1916 in Lead, Lawrence, SD, USA<sup>40</sup>; died 25 Jun 1990 in Seattle, King, WA, USA<sup>40</sup>.

More About Harold Walter Whitman:  
Military: 10 Feb 1941, Sturgis, South Dakota<sup>41</sup>  
Residence: Meade, South Dakota<sup>41</sup>

65. Franklin Pierce<sup>7</sup> Whitman (Benjamin Soper<sup>6</sup>, Benjamin<sup>5</sup>, Benjamin<sup>4</sup>, Benjamin<sup>3</sup>, Valentine<sup>2</sup>, Valentine<sup>1</sup>) was born 04 Mar 1853 in Muskegon County, Michigan, and died 23 Nov 1940 in Grand Rapids, Kent County, Michigan. He married Sarah Elizabeth Gill 31 Dec 1879 in Ottawa County, Michigan. She was born 27 Jan 1857 in Eaton County, New York, and died 18 Mar 1946 in Grand Rapids, Kent County, Michigan.

Children of Franklin Whitman and Sarah Gill are:

- 123 i. Harry Gill<sup>8</sup> Whitman, born 25 Sep 1882 in Ottawa County, Michigan; died 26 Jul 1961 in Bay View, Emmet, Michigan. He married (1) Lillian Comer Bell 10 Jun 1908 in Michigan; born 20 Apr 1886 in Massachusetts; died 22 Aug 1913. He married (2) Emily Matilda Von Wartenberg 24 Dec 1914 in Hartford, Connecticut; born 21 Mar 1893 in London, England; died 30 Jul 1980 in Petoskey, Emmet, Michigan.
- 124 ii. Walter Franklin Whitman, born 31 Jul 1893 in Grand Rapids, Kent County, Michigan; died 15 Aug 1968 in Grand Rapids, Kent County, Michigan. He married Josephine Mildred Gray 24 Aug 1935 in Michigan; born 29 Jul 1907 in Ludington, Mason, Michigan; died 10 Aug 1996 in Grand Rapids, Kent County, Michigan.

66. Anna Gertrude<sup>7</sup> Whitman (Benjamin Soper<sup>6</sup>, Benjamin<sup>5</sup>, Benjamin<sup>4</sup>, Benjamin<sup>3</sup>, Valentine<sup>2</sup>, Valentine<sup>1</sup>) was born 19 Jan 1861 in Muskegon, Muskegon County, Michigan, and died 16 Jun 1901 in Grand Rapids, Kent County, Michigan. She married Emmett Loomis Abt. 1885 in Michigan. He was born 1860 in Michigan.

Children of Anna Whitman and Emmett Loomis are:

- 125 i. Geneieve<sup>8</sup> Loomis, born 1886 in Michigan. She married Unknown Healy.
- 126 ii. Marguerite Loomis, born 1889 in Michigan. She married Unknown Michaels.

69. Albert E.<sup>7</sup> Stilwell (Cynthia E.<sup>6</sup> Whitman, Benjamin<sup>5</sup>, Benjamin<sup>4</sup>, Benjamin<sup>3</sup>, Valentine<sup>2</sup>, Valentine<sup>1</sup>) was born 09 Feb 1860 in Newaygo, Michigan, USA<sup>42</sup>, and died 25 Dec 1922 in Newaygo, Michigan, USA<sup>42</sup>. He married Ella Merrill<sup>42</sup> Dec 1899 in Chicago, Illinois, USA<sup>42</sup>. She was born 28 Aug 1881 in Big Rapids, Mecosta County, Michigan<sup>42</sup>, and died 01 Nov 1916 in Thompsonville,

Michigan, USA<sup>42</sup>.

Child of Albert Stilwell and Ella Merrill is:

- 127 i. Albert Edward<sup>8</sup> Stilwell<sup>42,42</sup>, born 21 Apr 1901 in Chicago, Illinois, USA<sup>42,42</sup>; died 03 Dec 1929 in Grand Traverse, Michigan, USA<sup>42,42</sup>. He married Leta Maude Stanton<sup>42</sup> 01 Nov 1922 in Grand Traverse, Michigan<sup>42</sup>; born 30 Mar 1901 in Nebraska, USA<sup>42</sup>; died 29 Jan 1982 in Benzie, Michigan, USA<sup>42</sup>.

75. Willis Edward<sup>7</sup> Whitman (Edgar Orlando<sup>6</sup>, Benjamin<sup>5</sup>, Benjamin<sup>4</sup>, Benjamin<sup>3</sup>, Valentine<sup>2</sup>, Valentine<sup>1</sup>) was born 18 Jun 1862 in Bridgeton, Newaygo, Michigan. He married Elizabeth Unknown. She was born 1866 in Michigan.

Child of Willis Whitman and Elizabeth Unknown is:

- 128 i. Edgar<sup>8</sup> Whitman, born 1910.

81. Gladys Amelia<sup>7</sup> Whitman (Edgar Orlando<sup>6</sup>, Benjamin<sup>5</sup>, Benjamin<sup>4</sup>, Benjamin<sup>3</sup>, Valentine<sup>2</sup>, Valentine<sup>1</sup>) was born 12 Jul 1876 in Bridgeton, Newaygo, Michigan, and died in Muskegon County, Michigan. She married (2) Franklin J C Goss Abt. 1895. He was born 31 Mar 1875 in Canada, and died in Muskegon County, Michigan.

More About Franklin J C Goss:

1910 Census: 1910, Snow, Klamath, Oregon<sup>43</sup>

1930 Census: 1930, Muskegon, Muskegon, Michigan<sup>44</sup>

Draft Registration: 12 Sep 1918, Muskegon County, Michigan listed Gladys Goss as wife also put in citizenship that he was natural born in US

Occupation: 12 Sep 1918, Police Officer, Muskegon City, Michigan

Children of Gladys Whitman and Franklin Goss are:

- 129 i. Rhonda<sup>8</sup> Goss, born Jan 1895 in Bridgeton, Newaygo, Michigan.  
130 ii. Melvin Edgar Goss, born 15 Oct 1896 in Bridgeton, Newaygo, Michigan.  
131 iii. Eliza Goss, born 08 Mar 1899 in Paradise, Grand Traverse County, Michigan; died 08 Sep 1900 in Paradise, Grand Traverse County, Michigan.  
132 iv. Margaret Goss, born Abt. 1907 in Michigan; died in Arcadia, California. She married John Drake.

84. Ernest Alonzo<sup>7</sup> Whitman (Edgar Orlando<sup>6</sup>, Benjamin<sup>5</sup>, Benjamin<sup>4</sup>, Benjamin<sup>3</sup>, Valentine<sup>2</sup>, Valentine<sup>1</sup>) was born 21 May 1883 in Bridgeton, Newaygo, Michigan, and died in Muskegon County, Michigan. He married Mattie Unknown. She was born Abt. 1893 in Michigan, and died in Muskegon County, Michigan.

Children of Ernest Whitman and Mattie Unknown are:

- 133 i. Edna<sup>8</sup> Whitman, born 1912 in Muskegon County, Michigan.  
134 ii. Mildred Whitman, born 1915 in Muskegon County, Michigan.  
135 iii. Nelson Whitman, born 1917 in Muskegon County, Michigan.  
136 iv. Marcella Whitman, born 1924 in Muskegon County, Michigan.

86. Alma J<sup>7</sup> Dean (Amanda<sup>6</sup> Whitman, Benjamin<sup>5</sup>, Benjamin<sup>4</sup>, Benjamin<sup>3</sup>, Valentine<sup>2</sup>, Valentine<sup>1</sup>) was born 11 May 1861 in Garfield, Newaygo County, Michigan, and died 14 Feb 1926 in Fremont,

Michigan. She married William V. Denny 06 May 1877 in Newaygo County, Michigan. He was born Feb 1849 in Ohio, and died in Michigan.

Notes for Alma J Dean:

Name: Denney, Alma J. Dean

Born: 11 May 1861 in Garfield Township, MI

Deceased: 14 February 1926 in Fremont, MI

Parents: Mrs. Amanda Dean

Married To: William V. Denney

Date of Marriage: 6 May 1877

Place of Marriage: Not Available

Survivors: husband; son: Arthur Claude; mother; sister: Mrs. Amos F. Bacon

Interment: Maple Grove Cemetery

Source: Fremont Cemetery

Child of Alma Dean and William Denny is:

- 137 i. Arthur Claude<sup>8</sup> Denny, born Apr 1883 in Newaygo County, Michigan; died in California.

88. Gertrude R<sup>7</sup> Dean (Amanda<sup>6</sup> Whitman, Benjamin<sup>5</sup>, Benjamin<sup>4</sup>, Benjamin<sup>3</sup>, Valentine<sup>2</sup>, Valentine<sup>1</sup>) was born Abt. 1884 in Newaygo County, Michigan, and died 1966 in Newyago County, Michigan. She married Amos F. Bacon 30 Oct 1901 in Newaygo County, Michigan. He was born 22 Dec 1875 in Michigan, and died 26 Oct 1935 in Newyago County, Michigan.

Child of Gertrude Dean and Amos Bacon is:

- 138 i. Dean Lester<sup>8</sup> Bacon, born 16 May 1903 in Newyago County, Michigan; died 05 Oct 1975 in Orange, Florida.

94. Guy James<sup>7</sup> Whitman (Orlando<sup>6</sup>, Nathan<sup>5</sup>, Benjamin<sup>4</sup>, Benjamin<sup>3</sup>, Valentine<sup>2</sup>, Valentine<sup>1</sup>) was born 14 May 1877 in Iowa, and died Bet. 1930 - 1939 in Yakima, Washington. He married Bertha Unknown Abt. 1906 in Tacoma, Washington. She was born 1883 in South Dakota, and died 22 Dec 1948 in Yakima, Washington.

More About Guy James Whitman:

WWI Draft Registration: 12 Sep 1918, Harwood, Yakima County, Washington, Married wife Bertha

Children of Guy Whitman and Bertha Unknown are:

- 139 i. Thelma<sup>8</sup> Whitman, born 1908 in Tacoma, Washington.
- 140 ii. Kenneth Whitman, born Sep 1909 in Tacoma, Washington.
- 141 iii. Donald Whitman, born 1912 in Tacoma, Washington.

#### Endnotes

1. LDS PEDIGREE RESOURCE ANCESTRAL FILE, Submitter: Robert HILL 5543 Rosewall Circle Leesburg 34748  
Submission Search: 1892978-0909103192915URL: WWW.FAMILYSEARCH.ORGCD-ROM: Pedigree Resource File - Compact Disc #67CD-ROM Features: Pedigree View, Family View, Individual View, Reports.,All information on Ancestors of Benjamin and Joseph Whitman are from this source.I have made some logical corrections to some of the information and not all sources are verified in his notes.

2. OneWorldTree, Ancestry.com. One World Tree (sm) [database online]. Provo, UT: MyFamily.com, Inc.

3. [http://www.rootsweb.com/~nyfrankl/civilwar/cw\\_harrietstown.htm](http://www.rootsweb.com/~nyfrankl/civilwar/cw_harrietstown.htm), Civil War Enlistees from Harrietstown All records in this section have been contributed by John AustinWhitman, David Philander Brandon,NY Jan.29,1839 Dickinson George W. Whitman Emeline Burnup 60th NY Co. I Pvt. Sep., 1861 Farmer died of typhoid fever at Adams Home Hospital in Baltimore MD February 17, 1862. Remains were buried there.
4. 1850 United States Federal Census, Ancestry.com. 1850 United States Federal Census [database online]. Provo, Utah: MyFamily.com, Inc., 2005. Original data: United States. 1850 United States Federal Census. M432, 1009 rolls. National Archives and Records Administration, Washington D.C. Dickinson, Franklin, New York, roll M432\_505, page 115, image 230.
5. Ancestry.com, 1860 United States Federal Census, Provo, UT, USA: MyFamily.com, Inc., 2004, Ancestry.com. 1860 United States Federal Census [database online]. Provo, Utah: MyFamily.com, Inc., 2004. Original data: United States. 1860 United States Federal Census. M653, 1438 rolls. National Archives and Records Administration, Washington D.C. Bridgeton, Newaygo, Michigan, post office Bridgeton, roll M653\_555, page 0, image 241.
6. 1870 United States Federal Census, Ancestry.com. 1870 United States Federal Census. [database on-line] Provo, UT: MyFamily.com, Inc., 2003-. Indexed by Ancestry.com from microfilmed schedules of the 1870 U.S. Federal Decennial Census.1870 United States Federal Census. [database online] Provo, UT: MyFamily.com, Inc., 2003. Original data: Data imaged from National Archives and Records Administration. 1870 Federal Population Census. M593, 1,761 rolls; part of Minnesota T132, 13 rolls. Washington, D.C.: National Archives and Records Administration. Newaygo, Newaygo, Michigan, post office Newaygo, roll 693, page 39, image 78.
7. History of Newaygo County Michigan Biography of William Whitman.
8. 1850 United States Federal Census, Ancestry.com. 1850 United States Federal Census [database online]. Provo, Utah: MyFamily.com, Inc., 2005. Original data: United States. 1850 United States Federal Census. M432, 1009 rolls. National Archives and Records Administration, Washington D.C. Dickinson, Franklin, New York, roll M432\_505, page 115, image 230.
9. OneWorldTree, Ancestry.com. One World Tree (sm) [database online]. Provo, UT: MyFamily.com, Inc.
10. Ancestry.com, 1860 United States Federal Census, Provo, UT, USA: MyFamily.com, Inc., 2004, Online publication - Ancestry.com. 1860 United States Federal Census [database on-line]. Provo, UT, USA: MyFamily.com, Inc., 2004.Original data - United States of America, Bureau of the Census. Eighth Census of the United States, 1860. Washington, D.C.: National Archives and Records Administration, 1860.M653, 1,438 rolls. Wright, Ottawa, Michigan, post office Berlin, roll M653\_557, page 0, image 367.
11. OneWorldTree, Ancestry.com. One World Tree (sm) [database online]. Provo, UT: MyFamily.com, Inc.
12. Ancestry.com, 1860 United States Federal Census, Provo, UT, USA: MyFamily.com, Inc., 2004, Online publication - Ancestry.com. 1860 United States Federal Census [database on-line]. Provo, UT, USA: MyFamily.com, Inc., 2004.Original data - United States of America, Bureau of the Census. Eighth Census of the United States, 1860. Washington, D.C.: National Archives and Records Administration, 1860.M653, 1,438 rolls. Wright, Ottawa, Michigan, post office Berlin, roll M653\_557, page 0, image 367.
13. Portrait and biographical album of Newayco County, Michigan, 555.
14. American Civil War Soldiers, Historical Data Systems, comp. Military Records of Individual Civil War Soldiers. [database on-line] Provo, UT: Ancestry.com, 1999-. Data compiled by Historical Data Systems of Kingston, MA from the <a href="http://www.ancestry.com/search/rectype/military/cwrdb/db.htm">following list of works</a>. Copyright 1997, 1998, 1999, 2000 - Historical Data Systems Inc.P.O. Box 196 Kingston, MA 02364.
15. Portrait and biographical album of Newayco County, Michigan, 549, Portrait and biographical album of Newayco [sic] County, Mich. : containing portraits and biographical sketches of prominent and representative citizens of the county, together with portraits and biographies of all the governors of Michigan and of the presidents of the United States : also containing a complete history of the county, from its earliest settlement to the present time.Chicago: Chapman Bros., 1884, 569 pgs.
16. <http://www.rootsweb.com/~mimecost/quigley.html>.
17. [http://www.rootsweb.com/~nyfrankl/civilwar/cw\\_harrietstown.htm](http://www.rootsweb.com/~nyfrankl/civilwar/cw_harrietstown.htm).
18. Ancestry.com, One World Tree (sm), Provo, UT, USA: The Generations Network, Inc., n.d., Online publication - Ancestry.com. OneWorldTree [database on-line]. Provo, UT, USA: The Generations Network, Inc.
19. Ancestry.com, 1860 United States Federal Census, Provo, UT, USA: MyFamily.com, Inc., 2004, Ancestry.com. 1860 United States Federal Census [database online]. Provo, Utah: MyFamily.com, Inc., 2004. Original data: United States. 1860 United States Federal Census. M653, 1438 rolls. National Archives and Records Administration, Washington D.C. Bridgeton, Newaygo, Michigan, post office Bridgeton, roll M653\_555, page 0, image 241.
20. Early marriages Newaygo County the dibean collection, section viii.
21. Ancestry.com, 1860 United States Federal Census, Provo, UT, USA: MyFamily.com, Inc., 2004, Ancestry.com. 1860 United States Federal Census [database online]. Provo, Utah: MyFamily.com, Inc., 2004. Original data: United States. 1860 United States Federal Census. M653, 1438 rolls. National Archives and Records Administration, Washington D.C. Bridgeton, Newaygo, Michigan, post office Bridgeton, roll M653\_555, page 0, image 241.
22. Portrait and biographical album of Newayco County, Michigan, 265, Portrait and biographical album of Newayco [sic] County, Mich. : containing portraits and biographical sketches of prominent and representative citizens of the county, together with portraits and biographies of all the governors of Michigan and of the presidents of the United States : also containing a complete history of the county, from its earliest settlement to the present time.Chicago: Chapman Bros., 1884, 569 pgs. From Persi - Heritage Quest.
23. Portrait and biographical album of Newayco County, Michigan, 554, Portrait and biographical album of Newayco [sic]

County, Mich. : containing portraits and biographical sketches of prominent and representative citizens of the county, together with portraits and biographies of all the governors of Michigan and of the presidents of the United States : also containing a complete history of the county, from its earliest settlement to the present time. Chicago: Chapman Bros., 1884, 569 pgs.

24. Ancestry.com, 1900 United States Federal Census, Provo, UT, USA: MyFamily.com, Inc., 2004, Online publication - Ancestry.com. 1900 United States Federal Census [database on-line]. Provo, UT, USA: MyFamily.com, Inc., 2004. Original data - United States of America, Bureau of the Census. Twelfth Census of the United States, 1900. Washington, D.C.: National Archives and Records Administration, 1900.T623, 1854 rolls. Macomb, Michigan, ED 64, roll T623 727, page 5B.
25. Ancestry.com, 1920 United States Federal Census, Provo, UT, USA: MyFamily.com, Inc., 2005, Online publication - Ancestry.com. 1920 United States Federal Census [database on-line]. Provo, UT, USA: MyFamily.com, Inc., 2005. For details on the contents of the film numbers, visit the following RA web page: <a href="http://www.archives.gov/publications/microfilm-catalogs/census/1920/part-07.html">RA</a>. Note: Enumeration Districts 819-839 on roll 323 (Chicago City. Original data - United States of America, Bureau of the Census. Fourteenth Census of the United States, 1920. Washington, D.C.: National Archives and Records Administration, 1920.T625, 2,076 rolls. Riley, St Clair, Michigan, ED , roll , page , image 427.
26. Ancestry.com, Social Security Death Index, Provo, UT, USA: The Generations Network, Inc., 2006, Online publication - Ancestry.com. Social Security Death Index [database on-line]. Provo, UT, USA: MyFamily.com, Inc., 2006. Original data - Social Security Administration. Social Security Death Index, Master File. Social Security Administration.
27. Ancestry.com, 1920 United States Federal Census, Provo, UT, USA: MyFamily.com, Inc., 2005, Online publication - Ancestry.com. 1920 United States Federal Census [database on-line]. Provo, UT, USA: MyFamily.com, Inc., 2005. For details on the contents of the film numbers, visit the following RA web page: <a href="http://www.archives.gov/publications/microfilm-catalogs/census/1920/part-07.html">RA</a>. Note: Enumeration Districts 819-839 on roll 323 (Chicago City. Original data - United States of America, Bureau of the Census. Fourteenth Census of the United States, 1920. Washington, D.C.: National Archives and Records Administration, 1920.T625, 2,076 rolls. Riley, St Clair, Michigan, ED , roll , page , image 427.
28. Ancestry.com, Social Security Death Index, Provo, UT, USA: The Generations Network, Inc., 2006, Online publication - Ancestry.com. Social Security Death Index [database on-line]. Provo, UT, USA: MyFamily.com, Inc., 2006. Original data - Social Security Administration. Social Security Death Index, Master File. Social Security Administration.
29. OneWorldTree, Ancestry.com. One World Tree (sm) [database online]. Provo, UT: MyFamily.com, Inc.
30. Ancestry.com, Washington Death Index, 1940-1996, Provo, UT, USA: MyFamily.com, Inc., 2002, Ancestry.com. Washington Death Index, 1940-1996 [database online]. Provo, UT: Ancestry.com, 2002. Original data: Index created by: Washington State Department of Health. Microfilmed copy of index obtained from: Washington State Archives.
31. Ancestry.com, Social Security Death Index, Provo, UT, USA: The Generations Network, Inc., 2006, Social Security Administration. Social Security Death Index, Master File. Provo, Utah: MyFamily.com, Inc., 2006.
32. Ancestry.com, 1930 United States Federal Census, Provo, UT, USA: The Generations Network, Inc., 2002, Ancestry.com. 1930 United States Federal Census [database on-line]. Provo, UT: Ancestry.com, 2001-. Indexed by Ancestry.com from microfilmed schedules of the 1930 U.S. Federal Decennial Census. Data imaged from National Archives and Records Administration. Fifteenth Census of the United States, 1930. T626, 2,667 rolls. National Archives and Records Administration, Washington D.C. North Park, King, Washington, ED 338, roll 2490, page 11A, image 925.0.
33. South Dakota Births, 1856-1903 Record info Ancestry.com.
34. Ancestry.com, 1930 United States Federal Census, Provo, UT, USA: The Generations Network, Inc., 2002, Ancestry.com. 1930 United States Federal Census [database on-line]. Provo, UT: Ancestry.com, 2001-. Indexed by Ancestry.com from microfilmed schedules of the 1930 U.S. Federal Decennial Census. Data imaged from National Archives and Records Administration. Fifteenth Census of the United States, 1930. T626, 2,667 rolls. National Archives and Records Administration, Washington D.C. North Park, King, Washington, ED 338, roll 2490, page 11A, image 925.0.
35. Ancestry.com, Social Security Death Index, Provo, UT, USA: The Generations Network, Inc., 2006, Social Security Administration. Social Security Death Index, Master File. Provo, Utah: MyFamily.com, Inc., 2006.
36. South Dakota Marriages, 1905-1949, Ancestry.com. South Dakota Marriages, 1905-1949 [database online]. Provo, Utah: MyFamily.com, Inc., 2005. Original data: South Dakota Department of Health. South Dakota Marriage Index, 1905-1914 and South Dakota Marriage Certificates, 1905-1949. South Dakota Department of Health, Pierre, South Dakota.
37. Ancestry.com, Social Security Death Index, Provo, UT, USA: The Generations Network, Inc., 2006, Social Security Administration. Social Security Death Index, Master File. Provo, Utah: MyFamily.com, Inc., 2006.
38. South Dakota Marriages, 1905-1949, Ancestry.com. South Dakota Marriages, 1905-1949 [database online]. Provo, Utah: MyFamily.com, Inc., 2005. Original data: South Dakota Department of Health. South Dakota Marriage Index, 1905-1914 and South Dakota Marriage Certificates, 1905-1949. South Dakota Department of Health, Pierre, South Dakota.
39. Ancestry.com, Social Security Death Index, Provo, UT, USA: The Generations Network, Inc., 2006, Social Security Administration. Social Security Death Index, Master File. Provo, Utah: MyFamily.com, Inc., 2006.
40. OneWorldTree, Ancestry.com. One World Tree (sm) [database online]. Provo, UT: MyFamily.com, Inc.
41. U.S. World War II Army Enlistment Records, 1938-1946, National Archives and Records Administration. U.S. World War II Army Enlistment Records, 1938-1946 [database online]. Provo, Utah: MyFamily.com, Inc., 2005. Original data: Electronic Army Serial Number Merged File, 1938-1946 [Archival Database]; World War II Army Enlistment Records; Records of the National Archives and Records Administration, Record Group 64; National Archives at College Park, College Park, MD.
42. Ancestry.com, Fink's Index Illinois State Marriage Records, Provo, UT, USA: The Generations Network, Inc., n.d.,

Whitman, Putnam, Wilson, Merrill Families

Online publication - Ancestry.com. OneWorldTree [database on-line]. Provo, UT, USA: The Generations Network, Inc. 43. Ancestry.com, 1910 United States Federal Census, Provo, UT, USA: The Generations Network, Inc., 2006, Online publication - Ancestry.com. 1910 United States Federal Census [database on-line]. Provo, UT, USA: The Generations Network, Inc., 2006. For details on the contents of the film numbers, visit the following NARA web page: <a href="http://www.archives.gov/publications/microfilm-catalogs/census/1910/">NARA</a>.Original data - United States of America, Bureau of the Census. Thirteenth Census of the United States, 1910. Washington, D.C.: National Archives and Records Administration, 1910.T624, 1,178 rolls. Snow, Klamath, Oregon, ED , roll T624\_1282, part , page .

44. Ancestry.com, 1930 United States Federal Census, Provo, UT, USA: The Generations Network, Inc., 2002, Online publication - Ancestry.com. 1930 United States Federal Census [database on-line]. Provo, UT, USA: The Generations Network, Inc., 2002.Original data - United States of America, Bureau of the Census. Fifteenth Census of the United States, 1930. Washington, D.C.: National Archives and Records Administration, 1930.T626, 2,667 rolls. Muskegon, Muskegon, Michigan, ED 34, roll 1015, page , image 141.0.

Whitman, Putnam, Wilson, Merrill Families

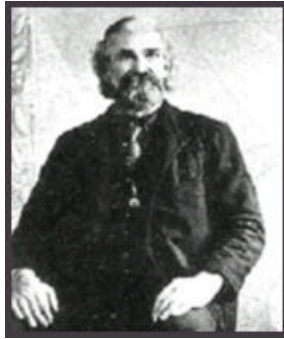

Edgar Whitman



Frank Whitman



Emma June Morrill



*Libby Whitman*

Libby Whitman



Frank Whitman, Jr.

## Descendants of Edward Putnam

### Generation No. 1

1. Edward<sup>1</sup> Putnam<sup>1</sup> was born 29 Apr 1682 in Salem, Essex, Massachusetts, USA<sup>1</sup>, and died 23 Oct 1755 in Salem, Essex, Massachusetts, USA<sup>1</sup>. He married Sarah Miles<sup>1</sup>. She was born 25 Mar 1686 in Salem, Franklin, Maine, USA<sup>1</sup>, and died 03 Sep 1735 in Salem, Maine, USA<sup>1</sup>.

Child of Edward Putnam and Sarah Miles is:

- + 2            i. Holyoke<sup>2</sup> Putnam, born 27 Sep 1706 in Topsfield, Essex, Massachusetts, USA; died 1757 in Sutton, Massachusetts, USA.

### Generation No. 2

2. Holyoke<sup>2</sup> Putnam (Edward<sup>1</sup>)<sup>2,3,3</sup> was born 27 Sep 1706 in Topsfield, Essex, Massachusetts, USA<sup>4,5,5</sup>, and died 1757 in Sutton, Massachusetts, USA<sup>6,7,7</sup>. He married (1) Esther Lovell<sup>7</sup> 04 May 1742 in Sutton, Worcester, Massachusetts, USA<sup>7</sup>. She was born 27 Mar 1717 in Sutton, Worcester, Massachusetts, USA<sup>7</sup>. He married (2) Eunice Hutchinson<sup>8,9,9</sup> Sep 1731 in Salem, Essex, Massachusetts, USA<sup>9,9</sup>, daughter of John Hutchinson and Hannah Howard. She was born 09 Apr 1712 in Danvers, Essex, Massachusetts, USA<sup>10,11,11</sup>, and died 26 Apr 1741 in Sutton, Worcester, Massachusetts, USA<sup>12,13,13</sup>.

More About Holyoke Putnam and Esther Lovell:

Marriage: 04 May 1742, Sutton, Worcester, Massachusetts, USA<sup>13</sup>

More About Holyoke Putnam and Eunice Hutchinson:

Marriage: Sep 1731, Salem, Essex, Massachusetts, USA<sup>13,13</sup>

Children of Holyoke Putnam and Esther Lovell are:

- 3            i. Martha<sup>3</sup> Putnam<sup>13</sup>, born 27 Apr 1743 in Sutton, Worcester, Massachusetts, USA<sup>13</sup>.
- 4            ii. Eunice Putnam<sup>13</sup>, born 10 Feb 1745 in Sutton, Worcester, Massachusetts, USA<sup>13</sup>.
- 5            iii. Susanna Putnam<sup>13</sup>, born 16 Aug 1747 in Sutton, Worcester, Massachusetts, USA<sup>13</sup>.
- 6            iv. Joseph Putnam<sup>13</sup>, born 19 Apr 1749 in Sutton, Worcester, Massachusetts, USA<sup>13</sup>.
- 7            v. Ezra Putnam<sup>13</sup>, born 02 Nov 1751 in Sutton, Worcester, Massachusetts, USA<sup>13</sup>; died 01 Jul 1841 in Bethel, Windsor, Vermont, USA<sup>13</sup>.
- 8            vi. Thomas Putnam<sup>13</sup>, born 01 Jul 1754 in Sutton, Worcester, Massachusetts, USA<sup>13</sup>.
- 9            vii. Mary Putnam<sup>13</sup>, born 05 Apr 1758 in Sutton, Worcester, Massachusetts, USA<sup>13</sup>.

Children of Holyoke Putnam and Eunice Hutchinson are:

- 10           i. Eunice<sup>3</sup> Putnam<sup>13,13</sup>, born 04 Sep 1732 in Middleton, Essex, Massachusetts, USA<sup>13,13</sup>.
- 11           ii. Sarah Putnam<sup>13,13</sup>, born 06 Oct 1735 in Sutton, Worcester, Massachusetts, USA<sup>13,13</sup>; died 1795<sup>13,13</sup>.
- + 12           iii. Ebenezer Putnam, born 07 Sep 1738 in Sutton, Worcester, Massachusetts; died 04 May 1808 in Bethel, Windsor, Vermont, USA.
- 13           iv. Hannah Putnam<sup>13,13</sup>, born 26 Apr 1741 in Sutton, Worcester, Massachusetts, USA<sup>13,13</sup>.

### Generation No. 3

12. Ebenezer<sup>3</sup> Putnam (Holyoke<sup>2</sup>, Edward<sup>1</sup>)<sup>14,15,15</sup> was born 07 Sep 1738 in Sutton, Worcester, Massachusetts, and died 04 May 1808 in Bethel, Windsor, Vermont, USA<sup>16,17,17</sup>. He married Hannah Dike<sup>18</sup> 16 Jan 1766 in Sutton, Worcester, Massachusetts, USA<sup>18</sup>. She was born 17 Nov 1745 in Sutton, Worcester, Massachusetts, USA<sup>18</sup>, and died 1832 in Barre, Washington, Vermont, USA<sup>18</sup>.

More About Ebenezer Putnam and Hannah Dike:

Marriage: 16 Jan 1766, Sutton, Worcester, Massachusetts, USA<sup>18</sup>

Children of Ebenezer Putnam and Hannah Dike are:

- 14 i. Azubah<sup>4</sup> Putnam<sup>18</sup>, born 26 Feb 1767 in Sutton, Worcester, Massachusetts, USA<sup>18</sup>; died 19 Oct 1855 in Vermont, USA<sup>18</sup>.
- 15 ii. Joshua Putnam<sup>18</sup>, born 02 Nov 1769 in Sutton, Worcester, Massachusetts, USA<sup>18</sup>; died 13 Sep 1856 in Johnson, Lamoille, Vermont, USA<sup>18</sup>.
- 16 iii. Anthony Putnam<sup>18</sup>, born 04 Mar 1772 in Bethel, Windsor, Vermont, USA<sup>18</sup>.
- 17 iv. Mary Putnam<sup>18</sup>, born 05 Apr 1774 in Sutton, Worcester, Massachusetts, USA<sup>18</sup>.
- 18 v. Hannah Putnam<sup>18</sup>, born 07 Jan 1776 in Sutton, Worcester, Massachusetts, USA<sup>18</sup>; died 09 Dec 1870 in Bethel, Windsor, Vermont, USA<sup>18</sup>.
- 19 vi. Sally Putnam<sup>18</sup>, born 20 Feb 1778 in Sutton, Worcester, Massachusetts<sup>18</sup>.
- + 20 vii. Ruben Putnam, born 08 Jan 1783 in Bethel, Windsor, Vermont; died 07 Sep 1859 in Palatine, Illinois.

#### Generation No. 4

20. Ruben<sup>4</sup> Putnam (Ebenezer<sup>3</sup>, Holyoke<sup>2</sup>, Edward<sup>1</sup>)<sup>18</sup> was born 08 Jan 1783 in Bethel, Windsor, Vermont, and died 07 Sep 1859 in Palatine, Illinois. He married Elenor Abbott 27 Sep 1807 in Bethel, Windsor, Vermont. She was born 25 May 1787 in Stockbridge, Windsor, Vermont, and died 25 Apr 1875 in Palatine, Illinois.

More About Ruben Putnam:

1790-1840 Cens: 1860 Mor. Sch.

Burial/Cemetery: 1859, Hillside Cemetery, Palatine, Illinois HS: 76 yrs

Cause of Death: Old Age

More About Elenor Abbott:

Burial/Cemetery: 1875, Hillside Cem., Palatine, Illinois HS: wife of R. Putnam 87 yrs 11 mo.

More About Ruben Putnam and Elenor Abbott:

Marriage: 27 Sep 1807, Bethel, Windsor, Vermont

Children of Ruben Putnam and Elenor Abbott are:

- + 21 i. Laban<sup>5</sup> Putnam, born 03 Apr 1808 in Bethel, Vermont; died 11 Feb 1893 in Palatine, Illinois.
- 22 ii. Hannah Putnam<sup>18,18</sup>, born 19 Jan 1811 in Bethel, Windsor, Vermont, USA<sup>18,18</sup>; died 15 May 1838<sup>18,18</sup>. She married Bensom Whitcomb<sup>18</sup> in Bethel, Windsor, Vermont, USA<sup>18</sup>; born 1809<sup>18</sup>.

More About Bensom Whitcomb and Hannah Putnam:

Marriage: Bethel, Windsor, Vermont, USA<sup>18</sup>

- + 23 iii. Lovisa Putnam, born 12 Jan 1813 in Bethel, Windsor, Vermont, USA; died 04 May

Whitman, Putnam, Wilson, Merrill Families

- 1897 in Fredericksburg, Chickasaw, Iowa, USA.
- + 24 iv. Dennis Putnam, born 04 Feb 1813 in Bethel, Windsor, Vermont, USA; died 16 Jan 1890 in Palatine, Cook Co, Illinois.
  - + 25 v. Alden Putnam, born 27 Nov 1817 in Bethel, Windsor, Vermont, USA; died 05 Jul 1894 in La Crosse, Wisconsin.
  - + 26 vi. Anthony Putnam, born 17 Feb 1820 in Bethel, Windsor, Vermont, USA; died Mar 1901.
  - + 27 vii. Royal Putnam, born 21 Jun 1822 in Bethel, Vermont; died 02 Mar 1897 in Austin, Macon, Illinois, USA.
  - + 28 viii. Hosea Putnam, born 02 Nov 1824 in Bethel, Windsor, Vermont, USA; died 12 Feb 1894 in Gary, Deuel, South Dakota, USA.
  - + 29 ix. Kitridge Putnam, born 28 Dec 1826 in Bethel, Windsor, Vermont, USA; died 13 Apr 1918 in Dawson, Lac Qui Parle, Minnesota, USA.
  - 30 x. Elleanor Jeanette Putnam<sup>18</sup>, born 22 May 1829 in Bethel, Windsor, Vermont, USA<sup>18</sup>; died 14 Dec 1913 in Palatine, Cook, Illinois, USA<sup>18</sup>.
  - + 31 xi. Justin Enezer Putnam, born 02 Mar 1831 in Bethel, Windsor, Vermont, USA; died in Nebraska.

Generation No. 5

21. Laban<sup>5</sup> Putnam (Ruben<sup>4</sup>, Ebenezer<sup>3</sup>, Holyoke<sup>2</sup>, Edward<sup>1</sup>) was born 03 Apr 1808 in Bethel, Vermont, and died 11 Feb 1893 in Palatine, Illinois. He married Elvira A Jones 1835 in Vermont. She was born 10 Jan 1811 in Vermont, and died 27 Jun 1898 in Palatine, Illinois.

Notes for Laban Putnam:

Laban Putnam, farmer and gardener, was born in Windsor County, VT, in 1808, son of Rueben and Elenor Putnam. He came to Illinois in 1839, and located on a farm three miles from Palatine. For the first two years he was employed on the construction of the canal after which he engaged in farming for seventeen years. He then rented his farm and engaged in lumbering in Michigan, which he followed for eight years, then returned to Palatine. He owns a residence and two acres of land in the village, and also rents thirteen acres in the corporation, which he has in crop, mostly vegetables. He keeps a boarding house which he has run for eighteen years. He was married in 1835 to Miss Elvira A. Jones, daughter of Holley and Betsey Jones. They had one child deceased. Mr. Putnam has held the office of Assessor, Constable and Commissioner of Highways, and for seven years has been a member of the Board of Corporation Trustees, and for five years was the chairman of the board.

Biography Andreas; History of Cook County Illinois 1889:

More About Laban Putnam:

1850 Census: 16 Sep 1850, Illinois, Cook, Palatine Farmer age 41

1860 census: 1860, Bridgeton, Newaygo, Michigan (named spelled Puttnam)

1870 Census: 06 Jun 1870, Illinois, Cook Co., Palatine, Age 61, Boarding House Keeper

1880 Census: 21 Jun 1880, Illinois, Cook Co., Palatine, Age 72, Farmer (Chicago Ave.)

Burial/Cemetery: 1893, Hillside Cem., Palatine, Illinois HS: 4/4/1808 -2/11/1893

Occupation: 1860, Lumberman, Bridgeton, Newaygo, Michigan

Political Office: 1860, Supervisor, Bridgeton Township, Newaygo, Michigan<sup>19</sup>

More About Elvira A Jones:

1860 census: 16 Sep 1850, Illinois, Cook, Palatine Farmer age 35

1870 Census: 06 Jun 1870, Illinois, Cook Co., Palatine, Age 55

1880 Census: 21 Jun 1880, Illinois, Cook Co., Palatine, Age 65

Burial/Cemetery: 28 Jun 1898, Hillside Cemetery, Palatine, Illinois HS: wife of L. Putnam 1/10/1811 - 6/22/1898

Cause of Death: Cancer of the Uterus

Death Record: 27 Jun 1898, Cook Co., Illinois #660 Palatine, Illinois Undertaker: C. Danielson

More About Laban Putnam and Elvira Jones:

Marriage: 1835, Vermont

Child of Laban Putnam and Elvira Jones is:

- + 32 i. Elizabeth<sup>6</sup> Doten, born 27 Dec 1847 in Dunton (later renamed Arlington Heights), Cook, Illinois; died 29 Jun 1883 in Palatine, Illinois; Adopted child.

23. Lovisa<sup>5</sup> Putnam (Ruben<sup>4</sup>, Ebenezer<sup>3</sup>, Holyoke<sup>2</sup>, Edward<sup>1</sup>)<sup>20,20</sup> was born 12 Jan 1813 in Bethel, Windsor, Vermont, USA<sup>20,20</sup>, and died 04 May 1897 in Fredericksburg, Chickasaw, Iowa, USA<sup>20,20</sup>. She married Justus Whitcomb<sup>20</sup> 23 Jun 1836 in Bethel, Windsor, Vermont, USA<sup>20</sup>. He was born 23 Jun 1814 in Stockbridge, Vermont, USA<sup>20</sup>, and died 28 Mar 1862 in Palantine, Illinois, USA<sup>20</sup>.

More About Justus Whitcomb and Lovisa Putnam:

Marriage: 23 Jun 1836, Bethel, Windsor, Vermont, USA<sup>20</sup>

Children of Lovisa Putnam and Justus Whitcomb are:

- 33 i. Harry<sup>6</sup> Whitcomb<sup>20</sup>, born 20 Jun 1837 in Palatine, Cook, Illinois, USA<sup>20</sup>; died 28 Nov 1838 in Palatine, Cook, Illinois, USA<sup>20</sup>.
- + 34 ii. Minerva Whitcomb, born 29 May 1839 in Palatine, Cook, Illinois, USA; died 05 Apr 1906 in Fredericksburg, Iowa.
- + 35 iii. Colonel Lot Whitcomb, born 23 Aug 1843 in Palatine, Cook, Illinois, USA; died 27 May 1923 in Fredericksburg, Iowa, USA.
- 36 iv. Fred Whitcomb<sup>20</sup>, born 11 Jan 1849 in Palatine, Cook, Illinois, USA<sup>20</sup>.
- 37 v. Hannah Whitcomb<sup>20</sup>, born 10 Apr 1852 in Palatine, Cook, Illinois, USA<sup>20</sup>; died 21 Nov 1946 in New Hampton, Iowa, USA<sup>20</sup>.
- 38 vi. James Whitcomb<sup>20</sup>, born 01 Dec 1855 in Palatine, Cook, Illinois, USA<sup>20</sup>; died 06 Mar 1934 in Fredericksburg, Iowa, USA<sup>20</sup>.
- 39 vii. Willie Whitcomb<sup>20</sup>, born 23 Aug 1857 in Palatine, Cook, Illinois, USA<sup>20</sup>; died 01 Oct 1857 in Palatine, Cook, Illinois, USA<sup>20</sup>.

24. Dennis<sup>5</sup> Putnam (Ruben<sup>4</sup>, Ebenezer<sup>3</sup>, Holyoke<sup>2</sup>, Edward<sup>1</sup>)<sup>20,20</sup> was born 04 Feb 1813 in Bethel, Windsor, Vermont, USA<sup>20</sup>, and died 16 Jan 1890 in Palatine, Cook Co, Illinois. He married Harriet Miner 1843 in Lakes, Kenosha, Wisconsin. She was born 12 Jan 1824 in Windsor, Windsor, Vermont, USA<sup>20</sup>, and died 19 Jun 1890 in Palatine, Cook Co, Illinois.

More About Dennis Putnam and Harriet Miner:

Marriage: 1843, Lakes, Kenosha, Wisconsin

Children of Dennis Putnam and Harriet Miner are:

- 40 i. Royal Dennis<sup>6</sup> Putnam<sup>20</sup>, born 01 Feb 1848 in Ela, Illinois, USA<sup>20</sup>; died 28 Sep 1865 in Ela, Illinois, USA<sup>20</sup>.
- 41 ii. Rush Minor Putnam<sup>20</sup>, born 30 Sep 1856 in Ela, Illinois, USA<sup>20</sup>.
- 42 iii. Wallis Ashtil Putnam<sup>20</sup>, born 02 Aug 1851 in Ela, Illinois, USA<sup>20</sup>.
- 43 iv. Frank Tuttle Putnam<sup>20</sup>, born Jul 1861 in Ela, Illinois, USA<sup>20</sup>; died Apr 1863 in Ela,

- Illinois, USA<sup>20</sup>.
- 44 v. Mary Elizabeth Putnam<sup>20</sup>, born 24 Jul 1866 in Ela, Illinois, USA<sup>20</sup>; died 24 Aug 1866 in Ela, Illinois, USA<sup>20</sup>.
  - 45 vi. Thomas Benton Putnam<sup>20</sup>, born 15 Mar 1850 in Ela, Illinois, USA<sup>20</sup>; died 22 Mar 1850 in Ela, Illinois, USA<sup>20</sup>.
  - 46 vii. Elleanor Putnam<sup>20</sup>, born 04 Dec 1843 in Ela, Illinois, USA<sup>20</sup>.

25. Alden<sup>5</sup> Putnam (Ruben<sup>4</sup>, Ebenezer<sup>3</sup>, Holyoke<sup>2</sup>, Edward<sup>1</sup>)<sup>20,20</sup> was born 27 Nov 1817 in Bethel, Windsor, Vermont, USA<sup>20,20</sup>, and died 05 Jul 1894 in La Crosse, Wisconsin<sup>20,20</sup>. He married Anna Eliza Smith<sup>20</sup> 1845 in Illinois<sup>20</sup>. She was born 1828 in New York<sup>20</sup>, and died in Wisconsin.

More About Alden Putnam and Anna Smith:

Marriage: 1845, Illinois<sup>20</sup>

Children of Alden Putnam and Anna Smith are:

- 47 i. Theodore<sup>6</sup> Putnam<sup>20</sup>, born 1848 in Illinois.
- 48 ii. Ballon Putnam<sup>20</sup>, born 1854 in Illinois.

26. Anthony<sup>5</sup> Putnam (Ruben<sup>4</sup>, Ebenezer<sup>3</sup>, Holyoke<sup>2</sup>, Edward<sup>1</sup>)<sup>20,20</sup> was born 17 Feb 1820 in Bethel, Windsor, Vermont, USA<sup>20,20</sup>, and died Mar 1901<sup>20,20</sup>. He married Ann Kendell<sup>20</sup> Abt. 1850. She was born 1822 in Vermont<sup>20</sup>, and died in Illinois.

More About Anthony Putnam and Ann Kendell:

Marriage: Abt. 1850

Children of Anthony Putnam and Ann Kendell are:

- 49 i. Amelia<sup>6</sup> Putnam, born 1852 in Wabash County, Illinois.
- 50 ii. Anthony S Putnam, born 1855 in Ivanhoe, Lake County, Illinois.
- 51 iii. Helen Putnam, born 1857 in Ivanhoe, Lake County, Illinois.
- 52 iv. Ann Putnam, born 1859 in Lake County, Illinois.

27. Royal<sup>5</sup> Putnam (Ruben<sup>4</sup>, Ebenezer<sup>3</sup>, Holyoke<sup>2</sup>, Edward<sup>1</sup>)<sup>20,20</sup> was born 21 Jun 1822 in Bethel, Vermont, and died 02 Mar 1897 in Austin, Macon, Illinois, USA<sup>20</sup>. He married Elizabeth Barnes 1850 in Barre, Vermont. She was born 1832 in Barre, Vermont.

More About Royal Putnam:

Burial/Cemetery: 1897, Hillside Cem., Palatine, Illinois HS: 6/21/1822 - 3/2/1897

More About Royal Putnam and Elizabeth Barnes:

Marriage: 1850, Barre, Vermont

Children of Royal Putnam and Elizabeth Barnes are:

- 53 i. Abbie Lydia<sup>6</sup> Putnam<sup>20</sup>, born 30 May 1852 in Bryant, Fulton, Illinois, USA<sup>20</sup>; died 07 Sep 1896 in Pensacola, Escambia, Florida<sup>20</sup>.
- + 54 ii. Nora Elizabeth Putnam, born 30 Apr 1854 in Bryant, Fulton, Illinois, USA.
- 55 iii. Edward S Putnam<sup>20</sup>, born 24 Nov 1856 in Bryant, Fulton, Illinois<sup>20</sup>; died 23 Oct 1892 in Pensacola, Escambia, Florida<sup>20</sup>.
- 56 iv. Elleanor Jannelle Putnam<sup>20</sup>, born 04 Aug 1868 in Pensacola, Escambia, Florida, USA<sup>20</sup>.

28. Hosea<sup>5</sup> Putnam (Ruben<sup>4</sup>, Ebenezer<sup>3</sup>, Holyoke<sup>2</sup>, Edward<sup>1</sup>)<sup>20,20</sup> was born 02 Nov 1824 in Bethel, Windsor, Vermont, USA<sup>20,20</sup>, and died 12 Feb 1894 in Gary, Deuel, South Dakota, USA<sup>20,20</sup>. He married (1) E A Walrath 08 Jan 1845 in Cook County, IL<sup>21</sup>. She was born Abt. 1826, and died Bef. 1866 in Illinois. He married (2) Matilda Donthit<sup>22</sup> 31 Mar 1868 in Chicago, Cook, Illinois, USA<sup>22</sup>. She was born 1847 in Indiana<sup>22</sup>, and died in South Dakota.

More About Hosea Putnam and E Walrath:

Marriage: 08 Jan 1845, Cook County, IL<sup>23</sup>

Marriage Notes for Hosea Putnam and Matilda Donthit:

PUTNAM, H B                      DONT HIT, MATILDA                      03/31/1868 001/      FINK  
COOK

More About Hosea Putnam and Matilda Donthit:

Marriage: 31 Mar 1868, Chicago, Cook, Illinois, USA<sup>24</sup>

Child of Hosea Putnam and E Walrath is:

- 57            i.    Fanny<sup>6</sup> Putnam, born Abt. 1845 in Illinois.

Children of Hosea Putnam and Matilda Donthit are:

- 58            i.    James<sup>6</sup> Putnam<sup>24</sup>, born 1871 in Illinois<sup>24</sup>; died 1873 in Illinois<sup>24</sup>.
- 59            ii.    Ida Putnam<sup>24</sup>, born 31 Jul 1873 in Illinois<sup>24</sup>.
- 60            iii.    William Edward Putnam<sup>24</sup>, born 1879 in Minnesota<sup>24</sup>.

29. Kitridge<sup>5</sup> Putnam (Ruben<sup>4</sup>, Ebenezer<sup>3</sup>, Holyoke<sup>2</sup>, Edward<sup>1</sup>)<sup>24,25</sup> was born 28 Dec 1826 in Bethel, Windsor, Vermont, USA<sup>26,27</sup>, and died 13 Apr 1918 in Dawson, Lac Qui Parle, Minnesota, USA<sup>28,29</sup>. He married Frances Helen Orcutt<sup>29</sup>. She was born 1828<sup>29</sup>, and died in Minnesota.

Children of Kitridge Putnam and Frances Orcutt are:

- 61            i.    Frank<sup>6</sup> Putnam<sup>29</sup>, born 22 Oct 1859 in Illinois<sup>29</sup>.
- + 62            ii.    Rose Putnam, born Feb 1852 in Illinois; died in Minnesota.

31. Justin Enenezer<sup>5</sup> Putnam (Ruben<sup>4</sup>, Ebenezer<sup>3</sup>, Holyoke<sup>2</sup>, Edward<sup>1</sup>)<sup>30</sup> was born 02 Mar 1831 in Bethel, Windsor, Vermont, USA<sup>30</sup>, and died in Nebraska. He married (1) Mary Ann Stanford<sup>31</sup> 15 Dec 1859 in Dundee, McHenry County, Illinois<sup>32</sup>, daughter of Samuel Stanford and Elizabeth Unknown. She was born 1836 in New York, and died Bet. 1880 - 1898 in Nebraska. He married (2) Anna Unknown Abt. 1898 in Nebraska?. She was born Jun 1869 in Iowa.

More About Justin Putnam and Mary Stanford:

Marriage: 15 Dec 1859, Dundee, McHenry County, Illinois<sup>32</sup>

More About Justin Putnam and Anna Unknown:

Marriage: Abt. 1898, Nebraska?

Children of Justin Putnam and Mary Stanford are:

- + 63            i.    Edwin Willard<sup>6</sup> Putnam, born 20 Sep 1860 in Dundee, Kane CO, IL; died 1941 in Houston, Smith County, Kansas.

- + 64        ii. George William Putnam, born 04 May 1869 in Lake City, Minnesota, USA; died 22 Apr 1939 in Gaylord, Osborne, Kansas, USA.
- 65        iii. Cora Mae Putnam, born 1878 in Wabasha, Minnesota.

Generation No. 6

32. Elizabeth<sup>6</sup> Doten (Laban<sup>5</sup> Putnam, Ruben<sup>4</sup>, Ebenezer<sup>3</sup>, Holyoke<sup>2</sup>, Edward<sup>1</sup>) was born 27 Dec 1847 in Dunton (later renamed Arlington Heights), Cook, Illinois, and died 29 Jun 1883 in Palatine, Illinois. She married (1) Albert Whitman<sup>33</sup> 12 Sep 1863 in Newaygo County, Michigan<sup>34</sup>, son of Chauncey Whitman and Unknown. He was born 11 Jun 1838 in Brandon, Franklin County, New York, and died 17 Jan 1871 in Palatine, Illinois. She married (2) James Wilson 30 Sep 1875 in Palatine, Illinois, son of Andrew Wilson and Jane Falls. He was born 23 Apr 1820 in Schenactady, New York, and died 12 Mar 1909 in Tempe, Az.

Notes for Elizabeth Doten:

Biography of Elizabeth (Libbie) E. Dalton-Putnam

As told by her granddaughter Libby E. Whitman Fluegge  
and information from biographies in the Palatine Historical Society

Libbie E. Dalton was born in Arlington Heights, Illinois 12/27/1847. Her family was struggling just to get by and in 1857 it became obvious they could no longer support the whole family. They placed an ad in a local newspaper for their older daughter to be adopted by a local family where she could work in service. Laban and Elvira Putnam, from Palatine, Illinois who ran an Inn and farm answered the ad. The older daughter was so painfully shy they couldn't imagine separating her from her family. But a younger daughter Libbie was so extroverted and happy, that the Putnam's asked could they adopt her instead. The Dalton family agreed and Libbie went to live with the Putnam family in Palatine, Illinois. In 1863 she married Albert Whitman of the state of New York. They had four children, Willie, Georgie, Ray, who all died in childhood and Frank A., who married Emma Morrill of Hamilton (West Salem), Wisconsin. Albert died in 1871 and Libbie married James Wilson of Palatine, Illinois. They had two children, Rollin, who died in infancy and Libbie J., who later married Arizona politician James Goodwin in Tempe, Az. In 1883 Libbie died in Palatine and was buried at Hillside Cemetery in Palatine, Illinois. There are two headstones in Hillside Cemetery one listed with her name and Albert, Willie, Georgie, and Ray and another one on the other side of the cemetery with her and Rollin's names.

Additional note: From the Methodist Episcopal Church of Palatine, Illinois,  
4/8/1866 A. Whitman married E. Whitman - dropped from church rolls. [Allfam3.FTW]

More About Elizabeth Doten:

1870 Census: 09 Aug 1870, 1st ward Hastings, Dakota County, Minnesota

1880 Census: 1880, Illinois, Cook Co., Palatine, Age 33

Burial/Cemetery: Jun 1883, Hillside Cemetery, Palatine, Illinois Headstone reads wife of J Wilson 36 yrs 7 mo.

More About Albert Whitman:

1860 census: 1860, Bridgeton, Newaygo, Michigan enumerated with Laban Putnam<sup>35</sup>

1870 Census: 09 Aug 1870, 1st ward Hastings, Dakota County, Minnesota

Burial/Cemetery: 1871, Hillside Cem., Palatine, Illinois HS: 33 yrs 7 mo. 11 ds.

Occupation: 1870, Tinsmith  
Soundex: W355

Marriage Notes for Elizabeth Doten and Albert Whitman:  
Early marriages Newaygo County section viii the dibean collection  
ALBERT WHITMAN to ELIZABETH DATEN 12 SEP 1863

More About Albert Whitman and Elizabeth Doten:  
Marriage: 12 Sep 1863, Newaygo County, Michigan<sup>36</sup>

Notes for James Wilson:  
Biography of James Wilson

James Wilson, Farmer and nurseryman, was born in Schenectady Co., New York in 1820 son of Andrew and Jane Wilson. He came to Illinois in 1839, and was for a short time engaged on the Illinois-Michigan Canal. He then located on a farm in Palatine Township. After making his claim and some improvements, he was obligated to seek employment to get money to open his farm, and during his absence his claim was jumped. He spent four years in the lead mines at Galena, and on his return bought in Section 14, township 42, Range 10, on which he lived for 25 yrs. He sold it in 1865 and moved to the village, where he has since resided. He owns a fine residence and sixty-six acres of land in the corporation, and ten acres adjoining the corporation, and has seven acres surrounding his residence set in fruit and shrubbery. His residence is located at the head of Bothwell St.. He owns two lots at Chicago, two at Desplaines and two at Washington Heights. He was married in 1845 to Miss Sophia Fulkerson who died in 1875. He was married in the fall of the same year to Libbie E. Whitman (widow of Albert Whitman, daughter of Laban and Elvira Putnam, mother of Frank Whitman.) of Arlington Heights, Illinois.. They had two children, Rollin born in 1876 and who died in 1880, and Libbie J., who married James Goodwin of Tempe, AZ.. Libbie Wilson died in 1883. Mr Wilson is a member of the Methodist Episcopal Church and a trustee of Palatine for three years.

He married his third wife Nettie H. Helm and in 1886 the family moved from Palatine, Illinois. to Phoenix, AZ and then to Tempe, AZ where Nettie died in 1892. His fourth wife was Desda Robinson, and they married in December of 1892 in Tempe, AZ. Mr Wilson died in Arizona around 1920.

Bibliography:  
Andreas History of Cook County 1885  
Biography from Palatine Historical Society

More About James Wilson:  
1860 census: 14 Sep 1850, Illinois, Cook, Palatine Farmer age 30  
1870 Census: 06 Jun 1870, Illinois, Cook Co., Palatine, Age 50  
1880 Census: 1880, Illinois, Cook Co., Palatine, Age 60, Farmer

More About James Wilson and Elizabeth Doten:  
Death of one spouse: 1883, Palatine, Cook Co, Illinois  
Marriage: 30 Sep 1875, Palatine, Illinois  
Marriage date: Home of Mr. L Putnam By: Rev. A. H. Miller Wit: Mr & Mrs Putnam & Mrs Miller

Children of Elizabeth Doten and Albert Whitman are:  
66 i. Willy<sup>7</sup> Whitman, born 02 Dec 1864 in Palatine, Illinois; died 03 Sep 1865 in Palatine, Illinois.

More About Willy Whitman:

Burial/Cemetery: 1864, Hillside Cem., Palatine, Illinois Headstone reads; son of A&L Whitman 9 mo. 1 ds.

Soundex: W355

- 67 ii. Frank Albert Whitman, born 20 Oct 1866 in Palatine, Cook, Illinois.; died 30 Aug 1890 in Palatine, Cook, Illinois.. He married Emma June Morrill 03 Jul 1887 in Pipestone Co. Minnesota; born 14 Jul 1865 in West Salem, Lacrosse Co., Wisconsin.; died 23 Oct 1890 in Palatine, Cook, Illinois..

Notes for Frank Albert Whitman:

According to info from Ross Rathbun, Frank Whitman was killed in the RR Yard around Palatine, Illinois. He was crushed by being pressed between two RR cars, Aug 1890.

More About Frank Albert Whitman:

1880 Census: 21 Jun 1880, Illinois, Cook Co., Palatine, Age 13

Burial/Cemetery: 1890, Hillside Cemetery, Palatine, Illinois HS: 23 yrs 11 mos. 10 ds

Occupation: Railroad Telegrapher

Soundex: W355

More About Emma June Morrill:

1870 Census: 02 Jun 1870, Wisconsin., LaCrosse Co., Twn. Neshonic, PO West Salem, Age 5

1880 Census: 14 Jun 1880, Minnesota., Pipestone Co., Town Troy, Age 14

Burial/Cemetery: 1890, Hillside Cemetery, Palatine, Illinois HS: wife of F.A.

Whitman 26 yrs 2 mos. 9 ds

Cause of Death: TB (galloping consumption)

Soundex: M640

More About Frank Whitman and Emma Morrill:

Marriage: 03 Jul 1887, Pipestone Co. Minnesota

- 68 iii. Georgie Whitman, born 11 Jun 1868 in Palatine, Illinois; died 11 Jul 1871 in Palatine, Illinois.

More About Georgie Whitman:

Burial/Cemetery: 1871, Hillside Cem., Palatine, Illinois HS: son of A&L Whitman 3 yrs 1 mo

Soundex: W355

- 69 iv. Ray Whitman, born 30 Jan 1869 in Palatine, Illinois; died 03 Dec 1870 in Palatine, Illinois.

More About Ray Whitman:

Burial/Cemetery: 1870, Hillside Cem., Palatine, Illinois HS: son of A&L Whitman 1 yr 10 mo. 3 ds.

Soundex: W355

Children of Elizabeth Doten and James Wilson are:

- 70 i. Rollin<sup>7</sup> Wilson, born 15 Aug 1876 in Palatine, Illinois; died 24 Jan 1880 in Palatine, Illinois.

More About Rollin Wilson:

Burial/Cemetery: 27 Jan 1880, Hillside Cem., Palatine, Illinois HS: son of A & J Wilson 3 yrs 4 mo. 12 ds.

Cause of Death: TB

Death Record: 24 Jan 1880, Cook Co., Illinois #52 Undertaker: Mr. Ramson

- 71 ii. Libbie J Wilson, born 27 Dec 1880 in Palatine, Cook Co, Illinois; died 04 Dec 1962 in Tempe, Maricopa, AZ. She married James Cooper Goodwin 28 Feb 1902 in Tempe, AZ; born 12 Mar 1864 in Missouri<sup>37</sup>; died 19 Oct 1922 in Tempe, Arizona.

More About Libbie J Wilson:

1910 Census: 19 Jun 1910, Az., Maricopia Co., Town: Tempe, Age 30

Burial/Cemetery: 06 Dec 1962, Double Butte Cemetery, Tempe Arizona, has Marker

Notes for James Cooper Goodwin:

Historical information from: Maricopa County Historical Society

James C. Goodwin, Member of the Assembly from Maricopa County Nineteenth Legislature.

Ralls County, in the extreme northeastern part of Missouri, is the place that knew the nativity of the youngest member from Maricopa County; the date, March, 1864. Mr. Goodwin's parents were of sturdy rural stock, both born and reared in the same locality. He was the eldest son of a large family, now residing with the exception of a sister, in Arizona. Mr. Goodwin, after securing the education of local schools, went at the age of eighteen, to the Pacific Coast. He spent some time on a trip comprising within it nearly all the prominent coast points and for a while studied at Hesperian College, Woodland, California. Returning to Missouri, his ideas were soon diverted to Arizona and he went to Tombstone, arriving there in March 1884. Drifting to Bisbee, he thence took passage on a buckboard for Tempe, where he has since held residence. He took up land seven miles south of Tempe and there, soon joined by several brothers, started farming on an extensive scale, securing water from the Tempe canal by the construction of the now important Goodwin branch. During the past six years Mr. Goodwin has been much interested in railway construction, securing the right of way for and building the Phoenix, Mesa and Tempe railway and was elected and served as first president and general manager for the company. This road is now a part of the Maricopa and Phoenix and Salt River Valley railway. He also built the only such road in the United States that never charges a fare. He is now making arrangements for the construction of an electric railway from Phoenix to Mesa City by way of Tempe. Mr. Goodwin is one of the most consistent and strongest of Democrats, but now occupies the first office hat his party has conferred upon him. He is deeply interested in the rental of the school lands and is chairman of the house committee having that matter in charge.

Survey Number: HPS-243

Name: Farmer/Goodwin House

Location: 820 S. Farmer

Year Built: 1883

Architectural Style: Folk Victorian/Georgian Revival

The primary significance of the Farmer/Goodwin House is its association with two prominent figures in the history of Tempe: Hiram Bradford Farmer and James Cooper Goodwin. The house is also one of the best-preserved and unique adobe structures in the state. Pierce Carrick Shannon, a local saloonkeeper, purchased the land in 1880. He completed construction of the house in March of 1883. At that time, it was one of the largest residences in the small community then growing upon the south side of the Salt River. Shannon encountered a number of financial difficulties, and when he was sent to Yuma Territorial Prison for selling liquor to Indians, the property passed out of his hands. In January of 1886, the property was sold to Hiram Bradford Farmer for \$3,000. Farmer became the first professor and principal at the Territorial Normal School, which opened in Tempe in February of 1886 (it is now known as ASU). In addition to serving as a residence for its first administrator, the house also served as a dormitory for young women students who came to the school from out of town. When the railroad arrived in 1887, Farmer was inspired to develop his 160 acres into one of the town's early subdivisions, known as Farmer's Addition. After Farmer left the Salt River Valley in 1890, the house passed through a number of owners until it was acquired in 1897 by James Wilson. When Wilson's daughter, Libbie, married James C. Goodwin in 1902, the house was deeded to her. James Goodwin was a prominent Tempe rancher and businessman, who first came to the community in the 1880s. He was a member of Theodore Roosevelt's Rough Riders during the Spanish-American War, and he was elected to the Arizona Territorial Legislature in 1897, and served in the Arizona State Legislature from 1915 to 1918. The house continued to be owned by the Goodwin family until the death of James and Libbie's son, Woodrow Wilson Goodwin, in 1992.

The Farmer/Goodwin House is a good example of a Folk expression of Victorian-era architecture. Its massing is similar to other Victorian-era styles, but this building lacks the "gingerbread" detailing often found in Victorian-era buildings. It is a one-and-a-half story adobe structure, rectangular in plan, surmounted by a hipped roof punctuated by ten flush wall dormers. It is symmetrical both in plan and elevation; the east and west facades are divided into three equal bays. The exterior adobe walls are finished with plaster, which has been scored with lines to simulate cut stone construction. The corners are detailed with quoins of built-up plaster. In plan the house is composed of a central hall or zaguan with approximately equal-sized rooms disposed symmetrically on either side of it. The room arrangement is identical on the upper story, and access is by a stairway in the central hall. The wall dormers are a character-defining element, as well as the front veranda porch, which was recently rebuilt.

More About James Cooper Goodwin:

1900 Census: 1900, Portion of Gila County outside of Globe town, Gila, Arizona Territory<sup>38</sup>

1910 Census: 19 Jun 1910, Az., Maricopia Co., Town: Tempe, Age 46, Farmer

1920 Census: 1920, Tempe, Maricopa, Arizona<sup>39</sup>

Burial: 27 Oct 1922, Tempe, Arizona

More About James Goodwin and Libbie Wilson:

Marriage: 28 Feb 1902, Tempe, AZ

34. Minerva<sup>6</sup> Whitcomb (Lovisa<sup>5</sup> Putnam, Ruben<sup>4</sup>, Ebenezer<sup>3</sup>, Holyoke<sup>2</sup>, Edward<sup>1</sup>)<sup>40,40</sup> was born 29 May 1839 in Palatine, Cook, Illinois, USA<sup>40,40</sup>, and died 05 Apr 1906 in Fredericksburg, Iowa<sup>40,40</sup>. She married (1) Dobell<sup>40</sup>. She married (2) Joseph Dohill<sup>40</sup>. He was born in Illinois, and died in Iowa.

Child of Minerva Whitcomb and Joseph Dohill is:

- 72            i. Roy<sup>7</sup> Dohill.

35. Colonel Lot<sup>6</sup> Whitcomb (Lovisa<sup>5</sup> Putnam, Ruben<sup>4</sup>, Ebenezer<sup>3</sup>, Holyoke<sup>2</sup>, Edward<sup>1</sup>)<sup>40</sup> was born 23 Aug 1843 in Palatine, Cook, Illinois, USA<sup>40</sup>, and died 27 May 1923 in Fredericksburg, Iowa, USA<sup>40</sup>. He married Arminda Caroline Webster<sup>40</sup> 09 Sep 1868 in Palatine, Illinois. She was born 03 Nov 1845 in Cook, Illinois, USA<sup>40</sup>, and died 21 Jan 1901 in Fredericksburg, Iowa, USA<sup>40</sup>.

Notes for Colonel Lot Whitcomb:

COLONEL L. WHITCOMB

Colonel L. WHITCOMB is the secretary of the Fredericksburg Butter Factory and is closely associated with the business activity and is now serving as mayor of this city. He was born in Palatine, Cook County, Illinois, August 23, 1843, a son of Justus and Lovisa (Putnam) WHITCOMB, both of whom were natives of Stockbridge, Vermont. On their wedding trip in 1836, they took up their abode in Chicago, at that time an unincorporated village. They settled on a farm near Palatine, Illinois where Col L. WHITCOMB was reared.

In September 1862, he responded to the country's call for troops to aid in crushing out the rebellion in the south. He was a member of the 113th Regiment of Illinois Volunteer Infantry and participated in General Sherman's march to the sea. After a most creditable military record he was honorably discharged in July 1865.

He engaged in the dairy business in Chicago until 1881 when he came to Chickasaw County, Iowa settling on his farm east of Fredericksburg. On September 9, 1868, Mr WHITCOMB was united in marriage to Miss Minda C. WEBSTER of Cook County, Illinois. They became parents of three children, but only one survives, a son, Guy F. WHITCOMB. He married Ruby Eastland of Chickasaw County, and they have a son, Howard R. WHITCOMB.

Source: History of Chickasaw and Howard Co. (1919), Vol II, pages 144 - 147

More About Lot Whitcomb and Arminda Webster:

Marriage: 09 Sep 1868, Palatine, Illinois

Children of Lot Whitcomb and Arminda Webster are:

- 73            i. Harvey E<sup>7</sup> Whitcomb<sup>40</sup>, born 22 Apr 1872 in Chicago, Illinois, USA<sup>40</sup>; died 22 Apr 1875 in Palatine, Illinois, USA<sup>40</sup>.
- 74            ii. Rolla Whitcomb<sup>40</sup>, born 16 Sep 1873 in Palatine, Cook, Illinois, USA<sup>40</sup>; died 06 Sep 1874 in Palatine, Illinois, USA<sup>40</sup>.
- 75            iii. Guy Whitcomb<sup>40</sup>, born 14 Dec 1879 in Dundee, Kane, Illinois, USA<sup>40</sup>; died 19 Jul 1948 in Fredericksburg, Iowa, USA<sup>40</sup>.

54. Nora Elizabeth<sup>6</sup> Putnam (Royal<sup>5</sup>, Ruben<sup>4</sup>, Ebenezer<sup>3</sup>, Holyoke<sup>2</sup>, Edward<sup>1</sup>)<sup>40,40</sup> was born 30 Apr 1854 in Bryant, Fulton, Illinois, USA<sup>40,40</sup>. She married (1) Charles Barger<sup>40</sup> 01 Mar 1883 in Pensacola, Escambia, Florida, USA<sup>40</sup>. She married (2) Charles Gouze<sup>40</sup> 26 Jun 1872<sup>40</sup>. He was born in Bavaria, and died Bet. 1877 - 1880 in Pensacola, Escambia, Florida.

More About Charles Barger and Nora Putnam:  
Marriage: 01 Mar 1883, Pensacola, Escambia, Florida, USA<sup>40</sup>

More About Charles Gouze and Nora Putnam:  
Marriage: 26 Jun 1872<sup>40</sup>

Children of Nora Putnam and Charles Barger are:

- 76 i. Nora<sup>7</sup> Barger<sup>40</sup>, born 30 Aug 1894 in Mobile, Mobile, Alabama, USA<sup>40</sup>.
- 77 ii. Edward Barger<sup>40</sup>, born 20 Mar 1885 in Pensacola, Escambia, Florida, USA<sup>40</sup>.

Children of Nora Putnam and Charles Gouze are:

- 78 i. Frederick<sup>7</sup> Gouze<sup>40</sup>, born 10 Apr 1873 in Pensacola, Escambia, Florida, USA<sup>40</sup>.
- 79 ii. Royal Emile Gouze, born 18 Oct 1875 in Pensacola, Escambia, Florida; died Aft. 1930 in Detroit, Wayne, Michigan. He married (1) Elizabeth Blanche White<sup>41</sup> 07 Jun 1902 in Madison, Indiana<sup>41</sup>; born 1885 in Ohio. He married (2) Florence E Unknown 1924 in Detroit, Wayne, Michigan; born 1906 in New York; died in Detroit, Wayne, Michigan.

More About Royal Gouze and Elizabeth White:  
Marriage: 07 Jun 1902, Madison, Indiana<sup>41</sup>

More About Royal Gouze and Florence Unknown:  
Marriage: 1924, Detroit, Wayne, Michigan

62. Rose<sup>6</sup> Putnam (Kitridge<sup>5</sup>, Ruben<sup>4</sup>, Ebenezer<sup>3</sup>, Holyoke<sup>2</sup>, Edward<sup>1</sup>) was born Feb 1852 in Illinois, and died in Minnesota. She married Charles Paige 1879 in Minnesota. He was born Feb 1845 in Canada, and died in Minnesota.

More About Charles Paige and Rose Putnam:  
Marriage: 1879, Minnesota

Children of Rose Putnam and Charles Paige are:

- 80 i. Frank H<sup>7</sup> Paige, born May 1881 in Minnesota.
- 81 ii. Ellen C Paige, born Oct 1884 in Minnesota.
- 82 iii. Daniel P Paige, born Dec 1888 in Minnesota.
- 83 iv. Unknown Paige, born Abt. 1886 in Minnesota; died Bef. 1900 in Minnesota.

63. Edwin Willard<sup>6</sup> Putnam (Justin Enezer<sup>5</sup>, Ruben<sup>4</sup>, Ebenezer<sup>3</sup>, Holyoke<sup>2</sup>, Edward<sup>1</sup>)<sup>42</sup> was born 20 Sep 1860 in Dundee, Kane CO, IL<sup>42</sup>, and died 1941 in Houston, Smith County, Kansas. He married Hannah Jennie Unknown Abt. 1884 in Houston, Smith County, Kansas. She was born Jul 1861 in Iowa, and died 1946 in Houston, Smith County, Kansas.

More About Edwin Willard Putnam:  
Burial: 1941, Gaylord Cemetery, Smith County, Kansas

More About Edwin Putnam and Hannah Unknown:  
Marriage: Abt. 1884, Houston, Smith County, Kansas

Children of Edwin Putnam and Hannah Unknown are:

- 84      i. Callie M<sup>7</sup> Putnam, born Oct 1884 in Houston, Smith County, Kansas; died 1968 in Houston, Smith County, Kansas.  
  
More About Callie M Putnam:  
Burial: 1968, Gaylord Cemetery, Smith County, Kansas
- 85      ii. Grace A Putnam, born May 1886 in Houston, Smith County, Kansas; died 1917 in Houston, Smith County, Kansas.  
  
More About Grace A Putnam:  
Burial: 1917, Gaylord Cemetery, Smith County, Kansas
- 86      iii. Leota Putnam, born Aug 1887 in Houston, Smith County, Kansas; died Bef. 1910 in Houston, Smith County, Kansas.
- 87      iv. Vera T Putnam, born Jul 1893 in Houston, Smith County, Kansas.
- 88      v. Ruth M Putnam, born 1901 in Houston, Smith County, Kansas.

64. George William<sup>6</sup> Putnam (Justin Enezer<sup>5</sup>, Ruben<sup>4</sup>, Ebenezer<sup>3</sup>, Holyoke<sup>2</sup>, Edward<sup>1</sup>)<sup>43</sup> was born 04 May 1869 in Lake City, Minnesota, USA<sup>43</sup>, and died 22 Apr 1939 in Gaylord, Osborne, Kansas, USA<sup>43</sup>. He married Anna Matilda Rudy<sup>43</sup> 07 Nov 1895 in Downs, Osborne, Kansas, USA<sup>43</sup>. She was born 31 Mar 1879 in Smith, Kansas, USA<sup>43</sup>, and died 05 Apr 1967 in Garden City, Kansas, USA<sup>43</sup>.

More About George Putnam and Anna Rudy:  
Marriage: 07 Nov 1895, Downs, Osborne, Kansas, USA<sup>43</sup>

Children of George Putnam and Anna Rudy are:

- 89      i. Donald Eugene<sup>7</sup> Putnam<sup>43</sup>, born 10 Oct 1896 in Downs, Osborne, Kansas<sup>43</sup>; died 21 May 1964 in Topeka, Shawnee, Kansas, USA<sup>43</sup>.
- 90      ii. Edith Christine Putnam<sup>43</sup>, born 07 May 1898 in Downs, Osborne, Kansas<sup>43</sup>; died 01 Jun 1901 in Downs, Osborne, Kansas, USA<sup>43</sup>.
- 91      iii. Daniel LeRoy Putnam<sup>43,43</sup>, born 12 Mar 1903 in Gaylord, Kansas, USA<sup>43</sup>; died 16 Nov 1990 in Garden City, Finney, Kansas, United States of America<sup>44</sup>. He married (1) Marian Mendenhall Cornell<sup>45</sup>. He married (2) Hazel Conrad<sup>45</sup>.  
  
More About Daniel LeRoy Putnam:  
Social Security Number: 524-01-4445<sup>46</sup>  
SSN issued: Colorado<sup>46</sup>
- 92      iv. Paul Kenneth Putnam<sup>47</sup>, born 30 Nov 1904 in Gaylord, Kansas, USA<sup>47</sup>; died 1982 in California, USA<sup>47</sup>.
- 93      v. Irwin Edward Putnam<sup>48</sup>, born 17 Feb 1912 in Gaylord, Kansas<sup>48</sup>; died 07 Jun 1997 in ORANGE, California<sup>48</sup>.
- 94      vi. William Russell Putnam<sup>49</sup>, born 01 May 1916 in Gaylord, Kansas, USA<sup>49</sup>; died 31 May 1918 in Gaylord, Kansas, USA<sup>49</sup>.

#### Endnotes

1. Ancestry.com, One World Tree (sm), Provo, UT, USA: The Generations Network, Inc., n.d., Online publication -



33. Ancestry.com, 1860 United States Federal Census, Provo, UT, USA: MyFamily.com, Inc., 2004, Ancestry.com. 1860 United States Federal Census [database online]. Provo, Utah: MyFamily.com, Inc., 2004. Original data: United States. 1860 United States Federal Census. M653, 1438 rolls. National Archives and Records Administration, Washington D.C. Bridgeton, Newaygo, Michigan, post office Bridgeton, roll M653\_555, page 0, image 241.
34. Early marriages Newaygo County the dibean collection, section viii.
35. Ancestry.com, 1860 United States Federal Census, Provo, UT, USA: MyFamily.com, Inc., 2004, Ancestry.com. 1860 United States Federal Census [database online]. Provo, Utah: MyFamily.com, Inc., 2004. Original data: United States. 1860 United States Federal Census. M653, 1438 rolls. National Archives and Records Administration, Washington D.C. Bridgeton, Newaygo, Michigan, post office Bridgeton, roll M653\_555, page 0, image 241.
36. Early marriages Newaygo County the dibean collection, section viii.
37. Ancestry.com, 1920 United States Federal Census, Provo, UT, USA: MyFamily.com, Inc., 2005.
38. Ancestry.com, 1900 United States Federal Census, Provo, UT, USA: MyFamily.com, Inc., 2004.
39. Ancestry.com, 1920 United States Federal Census, Provo, UT, USA: MyFamily.com, Inc., 2005.
40. Ancestry.com, Fink's Index Illinois State Marriage Records, Provo, UT, USA: The Generations Network, Inc., n.d., Online publication - Ancestry.com. OneWorldTree [database on-line]. Provo, UT, USA: The Generations Network, Inc.
41. Ancestry.com, Indiana Marriage Collection, 1800-1941, Provo, UT, USA: The Generations Network, Inc., 2005, Online publication - Ancestry.com. Indiana Marriage Collection, 1800-1941 [database on-line]. Provo, UT, USA: The Generations Network, Inc., 2005.Original data - Works Progress Administration, comp. Index to Marriage Records Indiana: Indiana Works Progress Administration, 1938-1940.<li>Jordan Dodd, Liahona Research, comp. Electronic transcription of marriage records held by the individual counties in Indiana. Many of these records are on microfilm at the Family History Library in Salt Lake City, Utah..
42. Edmund West, comp., Family Data Collection - Individual Records, Provo, UT, USA: The Generations Network, Inc., 2000, Online publication - Edmund West, comp.. Family Data Collection - Individual Records [database on-line]. Provo, UT, USA: The Generations Network, Inc., 2000.
43. Ancestry.com, One World Tree (sm), Provo, UT, USA: The Generations Network, Inc., n.d., Online publication - Ancestry.com. OneWorldTree [database on-line]. Provo, UT, USA: The Generations Network, Inc.
44. Ancestry.com, Social Security Death Index, Provo, UT, USA: The Generations Network, Inc., 2006, Online publication - Ancestry.com. Social Security Death Index [database on-line]. Provo, UT, USA: The Generations Network, Inc., 2006.Original data - Social Security Administration. Social Security Death Index, Master File. Social Security Administration.
45. Ancestry.com, One World Tree (sm), Provo, UT, USA: The Generations Network, Inc., n.d., Online publication - Ancestry.com. OneWorldTree [database on-line]. Provo, UT, USA: The Generations Network, Inc.
46. Ancestry.com, Social Security Death Index, Provo, UT, USA: The Generations Network, Inc., 2006, Online publication - Ancestry.com. Social Security Death Index [database on-line]. Provo, UT, USA: The Generations Network, Inc., 2006.Original data - Social Security Administration. Social Security Death Index, Master File. Social Security Administration.
47. Ancestry.com, One World Tree (sm), Provo, UT, USA: The Generations Network, Inc., n.d., Online publication - Ancestry.com. OneWorldTree [database on-line]. Provo, UT, USA: The Generations Network, Inc.
48. Ancestry.com, California Death Index, 1940-1997, Provo, UT, USA: The Generations Network, Inc., 2000, Online publication - Ancestry.com. California Death Index, 1940-1997 [database on-line]. Provo, UT, USA: The Generations Network, Inc., 2000.Original data - State of California. California Death Index, 1940-1997. Sacramento, CA, USA: State of California Department of Health Services, Center for Health Statistics.
49. Ancestry.com, One World Tree (sm), Provo, UT, USA: The Generations Network, Inc., n.d., Online publication - Ancestry.com. OneWorldTree [database on-line]. Provo, UT, USA: The Generations Network, Inc.

## Descendants of Andrew Wilson

### Generation No. 1

1. Andrew<sup>1</sup> Wilson was born Abt. 1788 in Ireland, and died 1863 in Palatine, Cook Co, Illinois. He married Jane Falls. She was born in Ireland, and died Feb 1878.

Children of Andrew Wilson and Jane Falls are:

- + 2 i. Thomas<sup>2</sup> Wilson, born 1812 in New York.
- 3 ii. John Wilson, born in New York; died 1863.
- 4 iii. Andrew Wilson, born in New York; died Sep 1842.
- 5 iv. Alexander M Wilson<sup>1</sup>, born Abt. 1824 in New York; died 01 Oct 1893 in Wheeling Twp., Illinois<sup>1</sup>. He married Catherine Harmon<sup>1</sup> 05 Oct 1892 in Palatine, Illinois, USA<sup>1</sup>; born 04 Mar 1827 in Sparta, Randolph, Illinois, USA<sup>1</sup>; died 27 Oct 1896 in New Palestine, Illinois, USA<sup>1</sup>.

More About Alexander Wilson and Catherine Harmon:  
Marriage: 05 Oct 1892, Palatine, Illinois, USA<sup>1</sup>

- 6 v. Jane Wilson, born in New York. She married Samuel McMillen.
- 7 vi. Margaret Wilson, born in New York.
- 8 vii. David Wilson, born in New York; died in Illinois.
- + 9 viii. Henry Wilson, born Abt. 1833 in New York.
- 10 ix. Maria Wilson, born Abt. 1831 in New York. She married Ezra Hyde.
- 11 x. Matilda Wilson, born Abt. 1834 in New York. She married Name Unknown Martin.
- 12 xi. William Wilson, born Abt. 1837 in New York.
- + 13 xii. James Wilson, born 23 Apr 1820 in Schenactady, New York; died 12 Mar 1909 in Tempe, Az.

### Generation No. 2

2. Thomas<sup>2</sup> Wilson (Andrew<sup>1</sup>) was born 1812 in New York. He married Mary A. Unknown Abt. 1834 in New York. She was born 1815 in New York.

More About Thomas Wilson and Mary Unknown:  
Marriage: Abt. 1834, New York

Children of Thomas Wilson and Mary Unknown are:

- 14 i. Eliza<sup>3</sup> Wilson, born 1835 in New York.
- 15 ii. Alonzo Wilson, born 1837 in New York.
- 16 iii. Elizabeth Wilson, born 1839 in Canada.
- 17 iv. John W Wilson, born 1841 in Illinois.
- 18 v. Charlotte A Wilson, born 1842 in Illinois.
- 19 vi. Abigail Wilson, born 1845 in Illinois.
- 20 vii. Oscar Wilson, born 1848 in Illinois.
- 21 viii. Mary E Wilson, born 1849 in Illinois.

9. Henry<sup>2</sup> Wilson (Andrew<sup>1</sup>) was born Abt. 1833 in New York. He married Elizabeth Unknown.

She was born Abt. 1840 in New York.

Children of Henry Wilson and Elizabeth Unknown are:

- 22        i.    Hattie<sup>3</sup> Wilson, born Abt. 1867 in Palatine, Illinois.
- 23        ii.   Herbert Wilson, born Abt. 1868 in Palatine, Illinois.

13. James<sup>2</sup> Wilson (Andrew<sup>1</sup>) was born 23 Apr 1820 in Schenactady, New York, and died 12 Mar 1909 in Tempe, Az. He married (1) Sophia Fulkerson Jun 1845. She was born Abt. 1816 in New York, and died 29 Jul 1875 in Palatine, Cook Co, Illinois. He married (2) Elizabeth Doten 30 Sep 1875 in Palatine, Illinois, daughter of Laban Putnam and Elvira Jones. She was born 27 Dec 1847 in Dunton (later renamed Arlington Heights), Cook, Illinois, and died 29 Jun 1883 in Palatine, Illinois. He married (3) Nettie H Helm 1886 in Palatine, Cook Co, Illinois. She was born Unknown, and died 1892 in Tempe, Az. He married (4) Desda Robinson 13 Dec 1892 in Tempe, Az. She was born Unknown, and died Unknown.

Notes for James Wilson:

Biography of James Wilson

James Wilson, Farmer and nurseryman, was born in Schenectady Co., New York in 1820 son of Andrew and Jane Wilson. He came to Illinois in 1839, and was for a short time engaged on the Illinois-Michigan Canal. He then located on a farm in Palatine Township. After making his claim and some improvements, he was obligated to seek employment to get money to open his farm, and during his absence his claim was jumped. He spent four years in the lead mines at Galena, and on his return bought in Section 14, township 42, Range 10, on which he lived for 25 yrs. He sold it in 1865 and moved to the village, where he has since resided. He owns a fine residence and sixty-six acres of land in the corporation, and ten acres adjoining the corporation, and has seven acres surrounding his residence set in fruit and shrubbery. His residence is located at the head of Bothwell St.. He owns two lots at Chicago, two at Desplaines and two at Washington Heights. He was married in 1845 to Miss Sophia Fulkerson who died in 1875. He was married in the fall of the same year to Libbie E. Whitman (widow of Albert Whitman, daughter of Laban and Elvira Putnam, mother of Frank Whitman.) of Arlington Heights, Illinois.. They had two children, Rollin born in 1876 and who died in 1880, and Libbie J., who married James Goodwin of Tempe, AZ.. Libbie Wilson died in 1883. Mr Wilson is a member of the Methodist Episcopal Church and a trustee of Palatine for three years.

He married his third wife Nettie H. Helm and in 1886 the family moved from Palatine, Illinois. to Phoenix, AZ and then to Tempe, AZ where Nettie died in 1892. His fourth wife was Desda Robinson, and they married in December of 1892 in Tempe, AZ. Mr Wilson died in Arizona around 1920.

Bibliography:

Andreas History of Cook County 1885  
Biography from Palatine Historical Society

More About James Wilson:

1860 census: 14 Sep 1850, Illinois, Cook, Palatine Farmer age 30  
1870 Census: 06 Jun 1870, Illinois, Cook Co., Palatine, Age 50  
1880 Census: 1880, Illinois, Cook Co., Palatine, Age 60, Farmer

More About James Wilson and Sophia Fulkerson:

Death of one spouse: 1875, Palatine, Cook Co, Illinois

Marriage: Jun 1845

Notes for Elizabeth Doten:

Biography of Elizabeth (Libbie) E. Dalton-Putnam

As told by her granddaughter Libby E. Whitman Fluegge  
and information from biographies in the Palatine Historical Society

Libbie E. Dalton was born in Arlington Heights, Illinois 12/27/1847. Her family was struggling just to get by and in 1857 it became obvious they could no longer support the whole family. They placed an ad in a local newspaper for their older daughter to be adopted by a local family where she could work in service. Laban and Elvira Putnam, from Palatine, Illinois who ran an Inn and farm answered the ad. The older daughter was so painfully shy they couldn't imagine separating her from her family. But a younger daughter Libbie was so extroverted and happy, that the Putnam's asked could they adopt her instead. The Dalton family agreed and Libbie went to live with the Putnam family in Palatine, Illinois. In 1863 she married Albert Whitman of the state of New York. They had four children, Willie, Georgie, Ray, who all died in childhood and Frank A., who married Emma Morrill of Hamilton (West Salem), Wisconsin. Albert died in 1871 and Libbie married James Wilson of Palatine, Illinois. They had two children, Rollin, who died in infancy and Libbie J., who later married Arizona politician James Goodwin in Tempe, Az. In 1883 Libbie died in Palatine and was buried at Hillside Cemetery in Palatine, Illinois. There are two headstones in Hillside Cemetery one listed with her name and Albert, Willie, Georgie, and Ray and another one on the other side of the cemetery with her and Rollin's names.

Additional note: From the Methodist Episcopal Church of Palatine, Illinois,  
4/8/1866 A. Whitman married E. Whitman - dropped from church rolls. [Allfam3.FTW]

More About Elizabeth Doten:

1870 Census: 09 Aug 1870, 1st ward Hastings, Dakota County, Minnesota

1880 Census: 1880, Illinois, Cook Co., Palatine, Age 33

Burial/Cemetery: Jun 1883, Hillside Cemetery, Palatine, Illinois Headstone reads wife of J Wilson 36 yrs  
7 mo.

More About James Wilson and Elizabeth Doten:

Death of one spouse: 1883, Palatine, Cook Co, Illinois

Marriage: 30 Sep 1875, Palatine, Illinois

Marriage date: Home of Mr. L Putnam By: Rev. A. H. Miller Wit: Mr & Mrs Putnam & Mrs Miller

More About James Wilson and Nettie Helm:

Death of one spouse: 1892, Tempe, Az

Marriage: 1886, Palatine, Cook Co, Illinois

More About James Wilson and Desda Robinson:

Marriage: 13 Dec 1892, Tempe, Az

Children of James Wilson and Sophia Fulkerson are:

- 24 i. Almira Sophia<sup>3</sup> Wilson, born 19 Mar 1847 in Palatine, Illinois; died 20 Mar 1856 in Palatine, Cook Co, Illinois; Adopted child.
- 25 ii. Frederick Wilson, born 1848 in Palatine, Illinois.

Children of James Wilson and Elizabeth Doten are:

- 26 i. Rollin<sup>3</sup> Wilson, born 15 Aug 1876 in Palatine, Illinois; died 24 Jan 1880 in Palatine, Illinois.
- More About Rollin Wilson:  
Burial/Cemetery: 27 Jan 1880, Hillside Cem., Palatine, Illinois HS: son of A & J Wilson 3 yrs 4 mo. 12 ds.  
Cause of Death: TB  
Death Record: 24 Jan 1880, Cook Co., Illinois #52 Undertaker: Mr. Ramson
- + 27 ii. Libbie J Wilson, born 27 Dec 1880 in Palatine, Cook Co, Illinois; died 04 Dec 1962 in Tempe, Maricopa, AZ.

Generation No. 3

27. Libbie J<sup>3</sup> Wilson (James<sup>2</sup>, Andrew<sup>1</sup>) was born 27 Dec 1880 in Palatine, Cook Co, Illinois, and died 04 Dec 1962 in Tempe, Maricopa, AZ. She married James Cooper Goodwin 28 Feb 1902 in Tempe, AZ, son of James Goodwin and Mary Richards. He was born 12 Mar 1864 in Missouri<sup>2</sup>, and died 19 Oct 1922 in Tempe, Arizona.

More About Libbie J Wilson:

1910 Census: 19 Jun 1910, Az., Maricopa Co., Town: Tempe, Age 30

Burial/Cemetery: 06 Dec 1962, Double Butte Cemetery, Tempe Arizona, has Marker

Notes for James Cooper Goodwin:

Historical information from: Maricopa County Historical Society

James C. Goodwin, Member of the Assembly from Maricopa County Nineteenth Legislature.

Ralls County, in the extreme northeastern part of Missouri, is the place that knew the nativity of the youngest member from Maricopa County; the date, March, 1864. Mr. Goodwin's parents were of sturdy rural stock, both born and reared in the same locality. He was the eldest son of a large family, now residing with the exception of a sister, in Arizona. Mr. Goodwin, after securing the education of local schools, went at the age of eighteen, to the Pacific Coast. He spent some time on a trip comprising within it nearly all the prominent coast points and for a while studied at Hesperian College, Woodland, California. Returning to Missouri, his ideas were soon diverted to Arizona and he went to Tombstone, arriving there in March 1884. Drifting to Bisbee, he thence took passage on a buckboard for Tempe, where he has since held residence. He took up land seven miles south of Tempe and there, soon joined by several brothers, started farming on an extensive scale, securing water from the Tempe canal by the construction of the now important Goodwin branch. During the past six years Mr. Goodwin has been much interested in railway construction, securing the right of way for and building the Phoenix, Mesa and Tempe railway and was elected and served as first president and general manager for the company. This road is now a part of the Maricopa and Phoenix and Salt River Valley railway. He also built the only such road in the United States that never charges a fare. He is now making arrangements for the construction of an electric railway from Phoenix to Mesa City by way of Tempe. Mr. Goodwin is one of the most consistent and strongest of Democrats, but now occupies the first office hat his party has conferred upon him. He is deeply interested in the rental of the school lands and is chairman of the house committee having that matter in charge.

Survey Number: HPS-243

Name: Farmer/Goodwin House

Location: 820 S. Farmer

Year Built: 1883

Architectural Style: Folk Victorian/Georgian Revival

The primary significance of the Farmer/Goodwin House is its association with two prominent figures in the history of Tempe: Hiram Bradford Farmer and James Cooper Goodwin. The house is also one of the best-preserved and unique adobe structures in the state. Pierce Carrick Shannon, a local saloonkeeper, purchased the land in 1880. He completed construction of the house in March of 1883. At that time, it was one of the largest residences in the small community then growing upon the south side of the Salt River. Shannon encountered a number of financial difficulties, and when he was sent to Yuma Territorial Prison for selling liquor to Indians, the property passed out of his hands. In January of 1886, the property was sold to Hiram Bradford Farmer for \$3,000. Farmer became the first professor and principal at the Territorial Normal School, which opened in Tempe in February of 1886 (it is now known as ASU). In addition to serving as a residence for its first administrator, the house also served as a dormitory for young women students who came to the school from out of town. When the railroad arrived in 1887, Farmer was inspired to develop his 160 acres into one of the town's early subdivisions, known as Farmer's Addition. After Farmer left the Salt River Valley in 1890, the house passed through a number of owners until it was acquired in 1897 by James Wilson. When Wilson's daughter, Libbie, married James C. Goodwin in 1902, the house was deeded to her. James Goodwin was a prominent Tempe rancher and businessman, who first came to the community in the 1880s. He was a member of Theodore Roosevelt's Rough Riders during the Spanish-American War, and he was elected to the Arizona Territorial Legislature in 1897, and served in the Arizona State Legislature from 1915 to 1918. The house continued to be owned by the Goodwin family until the death of James and Libbie's son, Woodrow Wilson Goodwin, in 1992.

The Farmer/Goodwin House is a good example of a Folk expression of Victorian-era architecture. Its massing is similar to other Victorian-era styles, but this building lacks the "gingerbread" detailing often found in Victorian-era buildings. It is a one-and-a-half story adobe structure, rectangular in plan, surmounted by a hipped roof punctuated by ten flush wall dormers. It is symmetrical both in plan and elevation; the east and west facades are divided into three equal bays. The exterior adobe walls are finished with plaster, which has been scored with lines to simulate cut stone construction. The corners are detailed with quoins of built-up plaster. In plan the house is composed of a central hall or zaguan with approximately equal-sized rooms disposed symmetrically on either side of it. The room arrangement is identical on the upper story, and access is by a stairway in the central hall. The wall dormers are a character-defining element, as well as the front veranda porch, which was recently rebuilt.

More About James Cooper Goodwin:

1900 Census: 1900, Portion of Gila County outside of Globe town, Gila, Arizona Territory<sup>3</sup>

1910 Census: 19 Jun 1910, Az., Maricopia Co., Town: Tempe, Age 46, Farmer

1920 Census: 1920, Tempe, Maricopa, Arizona<sup>4</sup>

Burial: 27 Oct 1922, Tempe, Arizona

More About James Goodwin and Libbie Wilson:

Marriage: 28 Feb 1902, Tempe, AZ

Children of Libbie Wilson and James Goodwin are:

- 28 i. James Henry<sup>4</sup> Goodwin, born 1903 in Tempe, Arizona; died 20 Jun 1963 in Tempe, Arizona.

More About James Henry Goodwin:

1910 Census: 17 Jun 1910, Az., Maricopia Co., Town: Tempe, Age 7

Burial/Cemetery: 22 Jun 1963, Double Butte Cemetery, Tempe Arizona, has Marker

- 29      ii.    John B Goodwin, born 1905 in Tempe, Arizona.
- More About John B Goodwin:  
          1910 Census: 17 Jun 1910, Az., Maricopia Co., Town: Tempe, Age 5
- 30      iii.    Dorthea J Goodwin, born 1908 in Tempe, Arizona.
- More About Dorthea J Goodwin:  
          1910 Census: 17 Jun 1910, Az., Maricopia Co., Town: Tempe, Age 2
- 31      iv.    Woodrow Wilson Goodwin, born 12 Jan 1914 in Tempe, Arizona; died 15 May 1991  
          in Tempe, AZ.
- More About Woodrow Wilson Goodwin:  
          Burial/Cemetery: 17 May 1991, Double Butte Cemetery, Tempe Arizona, has Marker

#### Endnotes

1. Ancestry.com, One World Tree (sm), Provo, UT, USA: The Generations Network, Inc., n.d., Online publication - Ancestry.com. OneWorldTree [database on-line]. Provo, UT, USA: The Generations Network, Inc.
2. Ancestry.com, 1920 United States Federal Census, Provo, UT, USA: MyFamily.com, Inc., 2005.
3. Ancestry.com, 1900 United States Federal Census, Provo, UT, USA: MyFamily.com, Inc., 2004.
4. Ancestry.com, 1920 United States Federal Census, Provo, UT, USA: MyFamily.com, Inc., 2005.

## Descendants of John Merrill

### Generation No. 1

1. John<sup>1</sup> Merrill was born Abt. 1739 in Western Maine, and died Unknown in Unknown. He married (1) Unknown Bef. 1767 in Maine?. He married (2) Eliza Doan Abt. 1768 in New Hampshire.

Child of John Merrill and Eliza Doan is:

- + 2 i. Winthrop<sup>2</sup> Merrill, born Abt. 1771 in New Hampshire; died 1865 in Jefferson (later Chicago), Cook, Illinois.

### Generation No. 2

2. Winthrop<sup>2</sup> Merrill (John<sup>1</sup>) was born Abt. 1771 in New Hampshire, and died 1865 in Jefferson (later Chicago), Cook, Illinois. He married Mary Bean Abt. 1803. She was born Abt. 1778 in New Hampshire, and died 1878 in Jefferson (later Chicago), Cook, Illinois.

Children of Winthrop Merrill and Mary Bean are:

- + 3 i. Mahala<sup>3</sup> Merrill, born 1804 in Stanstead, Quebec; died Abt. 1836.
- + 4 ii. Washington Merrill, born 1808 in Stanstead, Canada; died 23 Nov 1844 in Cook County, Illinois.
- + 5 iii. James Winthrop Merrill, born 18 Jun 1810 in Stanstead, Canada; died 23 Nov 1894 in Webster, Washtenaw County, Michigan.
- + 6 iv. George Edwin Merrill, born 30 Jan 1812 in Stanstead, Canada; died 12 Mar 1901 in Hagar Twp. Berrien County, Michigan.

### Generation No. 3

3. Mahala<sup>3</sup> Merrill (Winthrop<sup>2</sup>, John<sup>1</sup>) was born 1804 in Stanstead, Quebec, and died Abt. 1836. She married Unknown Abt. 1820 in Bath, Steuben Co., New York.

Children of Mahala Merrill and Unknown are:

- 7 i. Unknown<sup>4</sup>.
- 8 ii. Unknown.
- 9 iii. Unknown.
- 10 iv. Unknown.

4. Washington<sup>3</sup> Merrill (Winthrop<sup>2</sup>, John<sup>1</sup>) was born 1808 in Stanstead, Canada, and died 23 Nov 1844 in Cook County, Illinois. He married Jane Unknown. She died Abt. 1848 in Cook County, Illinois.

Child of Washington Merrill and Jane Unknown is:

- + 11 i. Mary Ann<sup>4</sup> Merrill, born Abt. 1843 in Cook County, Illinois; died 03 Aug 1887 in Cook County, Illinois.

5. James Winthrop<sup>3</sup> Merrill (Winthrop<sup>2</sup>, John<sup>1</sup>)<sup>1</sup> was born 18 Jun 1810 in Stanstead, Canada<sup>1</sup>, and

died 23 Nov 1894 in Webster, Washtenaw County, Michigan<sup>1</sup>. He married Mary Haight<sup>1</sup> Abt. 1837 in New York<sup>1</sup>, daughter of Unknown Haight and Sarah Unknown. She was born 1817 in Philadelphia, Pennsylvania<sup>1</sup>, and died 1880 in Webster, Washtenaw County, Michigan<sup>1</sup>.

Children of James Merrill and Mary Haight are:

- + 12 i. Susan Mahala<sup>4</sup> Merrill, born 16 Sep 1834 in Painted Post, Steuben County, New York; died 09 Jan 1889 in Marion, Juneau County, Wisconsin.
- 13 ii. Stephen Merrill, born 18 Oct 1836 in Webster, Washtenaw County, Michigan; died 18 Oct 1836 in Webster, Washtenaw County, Michigan.
- + 14 iii. Julia A Merrill, born 17 Oct 1838 in Webster, Washtenaw County, Michigan; died 04 Jun 1920 in Oak Park, Cook County, Illinois.
- 15 iv. Sarah D. Merrill, born 24 May 1840 in Webster, Washtenaw County, Michigan; died 23 Sep 1842 in Webster, Washtenaw County, Michigan.
- + 16 v. George Washington Merrill, born 13 May 1844 in Webster, Washtenaw County, Michigan; died 09 May 1931 in Webster, Washtenaw County, Michigan.
- + 17 vi. Emily Gertrude Merrill, born 26 Oct 1847 in Webster, Washtenaw County, Michigan; died 20 Apr 1932 in Elmwood Park, Cook County, Illinois.
- + 18 vii. Frances Cordelia Merrill, born 04 Apr 1851 in Webster, Washtenaw County, Michigan; died 29 Dec 1929 in Birmingham, Jefferson County, Alabama.
- + 19 viii. Herbert Llewellyn Merrill, born 02 Apr 1853 in Webster, Washtenaw County, Michigan; died 23 Apr 1943 in Elmhurt, DuPage County, Illinois.
- + 20 ix. Marion Augusta Merrill, born 25 Aug 1856 in Webster, Washtenaw County, Michigan; died 04 Nov 1944 in Chicago, Cook County, Illinois.

6. George Edwin<sup>3</sup> Merrill (Winthrop<sup>2</sup>, John<sup>1</sup>) was born 30 Jan 1812 in Stanstead, Canada, and died 12 Mar 1901 in Hagar Twp. Berrien County, Michigan. He married Lydia Lovett 03 Nov 1834 in Bath, Steuben County, New York. She was born 01 Apr 1817 in Tyrone, Schuyler County, New York, and died 13 Sep 1851 in Cook County, Illinois.

Children of George Merrill and Lydia Lovett are:

- + 21 i. Nancy Mary<sup>4</sup> Merrill, born 16 Jul 1836 in Jefferson, Cook, Illinois, USA; died 31 Dec 1915 in Chicago, Cook County, Illinois.
- + 22 ii. George Edwin Merrill, born 14 Apr 1839 in Jefferson (later Chicago), Cook, Illinois; died 27 Sep 1922 in Hagar Twp. Berrien County, Michigan.
- + 23 iii. Mary Jane Merrill, born 14 May 1841 in Jefferson Cook, Illinois, USA; died 25 Jun 1869 in Jefferson Cook, Illinois, USA.
- 24 iv. Joseph Winthrop Merrill, born 1846 in Illinois; died 23 Jan 1879 in Cook County, Illinois.
- + 25 v. William H. Merrill, born Dec 1850 in Jefferson (later Chicago), Cook, Illinois; died Aft. 1930 in Hagar Two. Berrien County, Michigan.

#### Generation No. 4

11. Mary Ann<sup>4</sup> Merrill (Washington<sup>3</sup>, Winthrop<sup>2</sup>, John<sup>1</sup>) was born Abt. 1843 in Cook County, Illinois, and died 03 Aug 1887 in Cook County, Illinois. She married John Harwood 04 Feb 1863 in Jefferson (later Chicago), Cook County, Illinois. He was born Nov 1829 in Yorkshire, England, and died 03 Dec 1903 in Cook County, Illinois.

Children of Mary Merrill and John Harwood are:

- + 26 i. Alice Ann<sup>5</sup> Harwood, born Abt. 1864 in Illinois.

- + 27      ii. William B Harwood, born May 1865 in Illinois.
- 28      iii. Mary Jane Harwood, born Abt. 1870 in Illinois.
- 29      iv. Julia A. Harwood, born Abt. 1871 in Illinois.
- 30      v. Edith E. Harwood, born Abt. 1874 in Illinois.
- 31      vi. Edwin Harwood, born 10 Oct 1875 in Illinois. He married Elnora Unknown.

12. Susan Mahala<sup>4</sup> Merrill (James Winthrop<sup>3</sup>, Winthrop<sup>2</sup>, John<sup>1</sup>) was born 16 Sep 1834 in Painted Post, Steuben County, New York, and died 09 Jan 1889 in Marion, Juneau County, Wisconsin. She married Albert Towle 02 Aug 1859 in Webster, Washtenaw County, Michigan. He was born 1835 in Steuben County, New York, and died 26 Mar 1912 in Marion, Juneau County, Wisconsin.

Children of Susan Merrill and Albert Towle are:

- 32      i. Marian<sup>5</sup> Towle, born 29 Nov 1860 in Marion, Juneau County, Wisconsin; died Aft. 1930 in Marion, Juneau County, Wisconsin.
- 33      ii. Alfred Towle, born 07 Feb 1863 in Marion, Juneau County, Wisconsin; died 02 Jul 1932.
- 34      iii. Bertie Towle, born 12 May 1868 in Marion, Juneau County, Wisconsin; died 15 Mar 1871 in Marion, Juneau County, Wisconsin.
- + 35      iv. George William Towle, born 21 Sep 1870 in Marion, Juneau County, Wisconsin; died 04 Oct 1945 in Chicago, Cook County, Illinois.
- 36      v. John R Towle, born 20 Apr 1873 in Marion, Juneau County, Wisconsin; died Unknown in Unknown.
- + 37      vi. Mable Towle, born 07 Sep 1875 in Marion, Juneau County, Wisconsin.
- 38      vii. Ruscomb Towle, born 12 Apr 1878 in Marion, Juneau County, Wisconsin.

14. Julia A<sup>4</sup> Merrill (James Winthrop<sup>3</sup>, Winthrop<sup>2</sup>, John<sup>1</sup>)<sup>1.1</sup> was born 17 Oct 1838 in Webster, Washtenaw County, Michigan<sup>1.1</sup>, and died 04 Jun 1920 in Oak Park, Cook County, Illinois. She married Thomas A Rutherford 19 Apr 1863 in Washtenaw, Michigan<sup>1</sup>, son of John Rutherford and Eliza Lovett. He was born 09 Aug 1838 in Bath, Steuben County, New York<sup>1</sup>, and died 10 Mar 1928 in Chicago, Cook County, Illinois<sup>1</sup>.

Children of Julia Merrill and Thomas Rutherford are:

- 39      i. Minnie<sup>5</sup> Rutherford, born 1864 in Jefferson (later Chicago), Cook, Illinois; died 1866 in Jefferson (later Chicago), Cook, Illinois.
- 40      ii. Emma Rutherford, born 1866 in Jefferson (later Chicago), Cook, Illinois; died 1872 in Jefferson (later Chicago), Cook, Illinois.

16. George Washington<sup>4</sup> Merrill (James Winthrop<sup>3</sup>, Winthrop<sup>2</sup>, John<sup>1</sup>)<sup>1.1</sup> was born 13 May 1844 in Webster, Washtenaw County, Michigan<sup>1.1</sup>, and died 09 May 1931 in Webster, Washtenaw County, Michigan<sup>1.1</sup>. He married (1) Francis E Ball<sup>1</sup> 26 Sep 1871 in Michigan, USA<sup>1</sup>. She was born 11 Mar 1845 in Michigan, USA<sup>1</sup>, and died 29 May 1881 in Webster, Washtenaw, Michigan, USA<sup>1</sup>. He married (2) Marian V. Butler Abt. 1883 in Washtenaw, Michigan. She was born Oct 1852 in Michigan, and died Aft. 1930 in Washtenaw, Michigan.

Children of George Merrill and Francis Ball are:

- 41      i. Donna<sup>5</sup> Merrill, born Bet. 1872 - 1880 in Webster, Washtenaw County, Michigan; died Bef. 1880 in Webster, Washtenaw County, Michigan.
- 42      ii. Infant Merrill, born Bet. 1872 - 1880 in Webster, Washtenaw County, Michigan; died Bef. 1880 in Webster, Washtenaw County, Michigan.

Children of George Merrill and Marian Butler are:

- + 43        i. Mary B<sup>5</sup> Merrill, born 12 Apr 1887 in Webster, Washtenaw County, Michigan.
- + 44        ii. George Roy Merrill, born 09 Dec 1889 in Webster, Washtenaw County, Michigan; died 09 Nov 1975 in Webster, Washtenaw, Michigan.
- + 45        iii. Hazel G Merrill, born 28 Aug 1892 in Webster, Washtenaw County, Michigan; died 14 Sep 1984 in Northville, Wayne County, Michigan.
- 46        iv. Unknown Merrill, born Bet. 1892 - 1900 in Webster, Washtenaw County, Michigan; died Bef. 1900 in Webster, Washtenaw County, Michigan.

17. Emily Gertrude<sup>4</sup> Merrill (James Winthrop<sup>3</sup>, Winthrop<sup>2</sup>, John<sup>1</sup>) was born 26 Oct 1847 in Webster, Washtenaw County, Michigan, and died 20 Apr 1932 in Elmwood Park , Cook County, Illinois. She married Joseph William Rutherford<sup>1</sup> 03 Nov 1880 in Elmwood Park, Illinois. He was born 19 Nov 1834 in Steuben, New York, USA<sup>1</sup>, and died 30 Mar 1892 in Chicago, Cook County, Illinois<sup>1</sup>.

Child of Emily Merrill and Joseph Rutherford is:

- + 47        i. John Joseph<sup>5</sup> Rutherford, born 04 Jul 1890 in Jefferson, Cook, Illinois, USA; died 18 Jun 1966 in Chicago, Illinois, USA.

18. Frances Cordelia<sup>4</sup> Merrill (James Winthrop<sup>3</sup>, Winthrop<sup>2</sup>, John<sup>1</sup>) was born 04 Apr 1851 in Webster, Washtenaw County, Michigan, and died 29 Dec 1929 in Birmingham, Jefferson County, Alabama. She married Edgar Olsaver<sup>1</sup>, son of Cornelius Alsaver and Urana Field. He was born 02 Oct 1849 in Michigan<sup>1</sup>, and died 1931 in Birmingham, Jefferson County, Alabama.

Children of Frances Merrill and Edgar Olsaver are:

- 48        i. Llewellyn Merrill<sup>5</sup> Olsaver<sup>1</sup>, born 15 Feb 1877 in Webster, Washtenaw County, Michigan; died 21 Mar 1944 in Portland, Multnomah County, Oregon<sup>2</sup>. He married Alma L. Callaway 20 Mar 1912 in Portland, Multnomah County, Oregon; born 26 Nov 1883 in Montana<sup>3</sup>; died 20 Aug 1968 in Alameda, California<sup>3</sup>.
- + 49        ii. Susan Olsaver, born Dec 1878 in Webster, Washtenaw County, Michigan; died Aft. 1930 in Birmingham, Jefferson County, Alabama.

19. Herbert Llewellyn<sup>4</sup> Merrill (James Winthrop<sup>3</sup>, Winthrop<sup>2</sup>, John<sup>1</sup>) was born 02 Apr 1853 in Webster, Washtenaw County, Michigan, and died 23 Apr 1943 in Elmhurst, DuPage County, Illinois. He married Nina Barr<sup>4</sup> 21 Jul 1879 in Washtenaw County, Michigan, daughter of William Ban and Florence Allen. She was born 24 Oct 1857 in Tipton, Indiana, and died 15 Feb 1927 in Chicago, Illinois.

Notes for Herbert Llewellyn Merrill:

Adoptive father of Libby Whitman

F. Vester: Elmwood Park, Ill.

(Courtesy of the Elmwood Park, IL Library Local History)

"Herbert Merrill"

Pioneer, School Teacher of Jefferson & Leyden Townships. Lived in Mont Clare, Elmwood Park Pioneer I've talked with him in 1942, when he was then 90 years old, several times about the historical events in this area. Born in Ann Arbor, Michigan in 1852, graduate of the Michigan Normal College. He came to this area in 1869 to teach at the age of 17 years old, settling in Mont Clare, Ill., then unincorporated section of Jefferson Township, Ill., moving about in Leyden area now Elmwood Park and River Grove.

He was a school teacher in 1878 to 1882 at the Turner Park public school now River Grove public school before the Village of River Grove was incorporated in 1888. Some settlers living in what is Elmwood Park sent their children here then. In 1873 he became the telegrapher for the Pacific Railroad now the Milwaukee St. Paul R.R. when Tom Rutherford became Postmaster of Mont Clare post Office he was deputy for him. He was a teacher and principal of the old Pacific Junction public school, which later became the Mont Clare school and the William Pen Nixon public school, at Vine and Shakespeare now Newland and Shakespeare, Mont Clare School was torn down in the 1920's, many Elmwood Parkers went here on tuition from one township to another. In the 1890's. His pupils were the Marwood boys; Joseph, George and Merritt, Longfield boys; August, Louis, John, and Otto of Elmwood Park and many others. He was the first principal of the Funston public school at Armitage and Central Park, Chicago, then unincorporated Jefferson township, Ill., then at Palatine Ill., schools. He married Nina nee Ban who was born near Tipton, Indiana on October 24th., 1856 died in this area on Feb. 15th. 1927, buried at Elmwood cemetery, River Grove, Ill. She was the oldest daughter of William and Florence nee Allen, her father was an officer of the famous 4th. Michigan Battery Light Artillery in the Civil War. Herbert and Nina had two children, Helen born on May 29th. 1880 passing away next year July 2nd., 1881, the second child was Frank Winthrop Merrill born . Jan 19th, 1882. Frank in 1942 lived at Fort Wayne, Indiana, inventor for the General Electric people. Later Herbert Adopted a girl whose name was Libbie Whitman, born in Palatine, Ill., on July 29th., 1888 who came to live with him on August 1898. She later married a Robert Fluegge of Chicago in 1908, lived in this area, in 1942 lives in Elmhurst, IL. Herbert and his wife had many friends in Elmwood Park, River Grove and Mont Clare, he passed away few years later, his home at Medill and Oak Park Avenue which is still is standing there, built in 1892. Most of the cottonwood trees he planted in 1869 are still there on Oak Park Avenue, giants in size. Herbert's sister Julia A. Merrill taught school at the old Jefferson High school, township school then, now Schurz high school In Chicago, then outside of Chicago in 1857 to 1862 during the Civil War. She married Thomas E. Rutherford in 1863, he farmed in what is Elmwood Park, Ill., then unincorporated Leyden Twp. Julia A Merrill Rutherford died in June 4th, 1918. The other sister Emily Gertrude Merrill, born Oct. 26, 1847 in Webster, MI. She came to Monte Clare, Elmwood Park in 1870 settling in both places then two unincorporated townships, Jefferson & Leyden before Elmwood Park, River Grove became Villages years later, ten years before Chicago annexed Mont Clare. She married Joseph Rutherford who farmed in Elmwood Park on November 3rd. 1880, passing away on April 20th. 1932. She donated seven acres of farm land for the Rutherford-Sayre park in Mont Clare. The third sister of Herbert Merrill married John Lovett who had a large horse farm in Elmwood Park, her name was Merrietta Augusta.

More About Herbert Llewellyn Merrill:

1860 census: 1860, Webster, Washtenaw, Michigan<sup>5</sup>

1870 Census: 1870, Webster, Washtenaw, Michigan<sup>6</sup>

1880 Census: 1880, Jefferson, Cook, Illinois<sup>7</sup>

1900 Census: 1900, Illinois., Cook Co., City: Chicago, 829 N 68th Ave., Age 47

1920 Census: 1920, Chicago, Cook, Illinois<sup>8</sup>

1930 Census: 1930, Chicago, Cook, Illinois<sup>9</sup>

Burial/Cemetery: 1943, Elmwood Cem., River Grove, Illinois

More About Nina Barr:

1900 Census: 1900, Illinois., Cook Co., City: Chicago, 829 N 68th Ave., Age 42

Burial/Cemetery: 18 Feb 1927, Elmwood Cem., River Grove, Illinois

Children of Herbert Merrill and Nina Barr are:

- 50            i. Helen<sup>5</sup> Merrill, born 29 May 1880 in Monte Clare, Illinois; died 02 Jul 1881 in Monte Clare (later Chicago), Cook, Illinois.
- + 51            ii. Frank Winthrop Merrill, born 19 May 1882 in Monte Clare, Illinois; died Jan 1964 in

Indiana.

20. Marion Augusta<sup>4</sup> Merrill (James Winthrop<sup>3</sup>, Winthrop<sup>2</sup>, John<sup>1</sup>) was born 25 Aug 1856 in Webster, Washtenaw County, Michigan<sup>10</sup>, and died 04 Nov 1944 in Chicago, Cook County, Illinois<sup>10</sup>. She married John Joseph Lovett<sup>10</sup> 17 Feb 1875 in Webster, Michigan, USA<sup>10</sup>, son of Henry Lovett and Mary Van Natta. He was born 03 Feb 1850 in Leyden Township, Cook County, Illinois, and died 08 Oct 1928 in Chicago, Cook, Illinois, USA<sup>10</sup>.

Notes for Marion Augusta Merrill:

Death Notice

Chicago Tribune (IL) - November 05, 1944

LOVETT

Deceased Name: Marian A. Lovett

Marian A. Lovett, Nov. 4, wife of the late John J., mother of Elmer J., Edwin C., Herbert S., Elbert M., Raymond H., William W. Lovett, and Mrs. George W. Atkins, Mrs. R. E. Hanley, and Mrs. H. R. Pendarvis. Resting at funeral home, 203 S. Marion street, Oak Park, after 5 p.m. Sunday. Services Tuesday, Nov. 7, 2:30 p.m. Burial Elmwood. Please omit flowers.

Children of Marion Merrill and John Lovett are:

- + 52 i. Mary Eugenia<sup>5</sup> Lovett, born 25 Feb 1876 in Leyden Twp., Cook County, Illinois; died Oct 1967 in Chicago, Cook County, Illinois.
- + 53 ii. Elmer John Lovett, born 23 Apr 1878 in Cook County, Illinois; died 15 Oct 1953 in Garden Grove, Decatur County, Iowa.
- + 54 iii. Ella Gertude Lovett, born 14 Sep 1880 in Manhattan, Riley County, Kansas; died Aft. 1967 in Unknown.
- + 55 iv. Charles Edwin Lovett, born 22 Sep 1883 in Chicago, Illinois; died 29 Oct 1969 in Shenadoah, Fremont County, Iowa.
- + 56 v. Herbert Stanley Lovett, born 18 Feb 1886 in Leyden Twp., Cook County, Illinois; died Jan 1963 in Iowa.
- + 57 vi. Elbert Merrill Lovett, born 16 Sep 1888 in Leyden Twp., Cook County, Illinois; died Apr 1982 in Illinois.
- + 58 vii. Raymond Henry Lovett, born 05 May 1892 in Monte Clare (later Chicago), Cook, Illinois; died Jun 1980 in Elmwood Park, Cook, Illinois, United States of America.
- + 59 viii. William Winthrop Lovett, born 28 Feb 1895 in Monte Clare (later Chicago), Cook, Illinois; died Jan 1981 in Illinois.
- + 60 ix. Florence Marian Lovett, born 30 Jul 1897 in Monte Clare (later Chicago), Cook, Illinois; died Jul 1983 in Clarendon Hills, Du Page, Illinois, United States of America.
- 61 x. Thomas E Lovett<sup>10</sup>, born 27 Apr 1901 in Leyden Twp., Cook County, Illinois<sup>10</sup>; died 29 May 1906 in Chicago, Cook County, Illinois<sup>10</sup>.

21. Nancy Mary<sup>4</sup> Merrill (George Edwin<sup>3</sup>, Winthrop<sup>2</sup>, John<sup>1</sup>) was born 16 Jul 1836 in Jefferson, Cook, Illinois, USA<sup>10</sup>, and died 31 Dec 1915 in Chicago, Cook County, Illinois. She married Henry VanNatta<sup>10</sup> 01 May 1853 in Jefferson, Cook, Illinois, USA<sup>10</sup>. He was born 07 Sep 1832 in Adamsville, Cass, Michigan, USA<sup>10</sup>, and died 05 Mar 1899 in Littleton, Colorado, USA<sup>10</sup>.

Notes for Nancy Mary Merrill:

Chicago Tribune (IL) - January 02, 1916

VANNATTA

Deceased Name: Nancy M. Vannatta

Nancy M. Vannatta, aged 79 years, widow of the late Henry Vannatta, mother of George H. Vannatta, at residence, 4542 Armitage-av., Dec. 31. Funeral services at late residence Monday, 1:30; autos to Union Ridge.

Chicago Tribune (IL) - January 03, 1916

MRS. NANCY M. VANNATTA

Deceased Name: MRS. NANCY M. VANNATTA

MRS. NANCY M. VANNATTA, who died shortly before midnight at the close of the year, and who was born July 16, 1836, at the Whisky Point tavern, in the township of Jefferson, Cook county, will be buried today from her late residence, 4542 Armitage avenue, at 1:30 o'clock. Her father, George Merrill, was the landlord of the tavern, for many years a landmark. He came to Cook county from New York state in 1834 in company with Sayre, Lovett, Rutherford, and other pioneers of the time. Mrs. Vannatta was the widow of Henry Vannatta, to whom she was married in 1853. George H. Vannatta, a son, survives.

Children of Nancy Merrill and Henry VanNatta are:

- 62 i. Herman H<sup>5</sup> VanNatta<sup>10</sup>, born 1854 in Jefferson Cook, Illinois, USA<sup>10</sup>; died 1872 in Jefferson (later Chicago), Cook, Illinois<sup>10</sup>.
- + 63 ii. George Henry VanNatta, born 30 Dec 1855 in Jefferson, Cook, Illinois, USA; died 18 Dec 1930 in Chicago, Illinois, USA.
- 64 iii. Julia A VanNatta<sup>10</sup>, born 1861 in Jefferson, Cook, Illinois, USA<sup>10</sup>; died 1862 in Jefferson, Cook, Illinois, USA<sup>10</sup>.
- + 65 iv. Mary Jane VanNatta, born 24 Sep 1866 in Jefferson, Cook, Illinois, USA; died 07 Nov 1895 in Littleton, Arapahoe County, Colorado.

22. George Edwin<sup>4</sup> Merrill (George Edwin<sup>3</sup>, Winthrop<sup>2</sup>, John<sup>1</sup>) was born 14 Apr 1839 in Jefferson (later Chicago), Cook, Illinois, and died 27 Sep 1922 in Hagar Twp. Berrien County, Michigan. He married Catherine Julia Hummell 14 Sep 1862 in Jefferson (later Chicago), Cook County, Illinois. She was born 28 Jan 1843 in Chicago, Cook County, Illinois, and died 09 May 1930 in Hagar Twp. Berrien County, Michigan.

Children of George Merrill and Catherine Hummell are:

- + 66 i. Edwin Eugene<sup>5</sup> Merrill, born 01 Aug 1863 in Chicago, Cook County, Illinois; died 25 Jan 1939 in Hagar Twp. Berrien County, Michigan.
- + 67 ii. Charles Ithel Merrill, born 25 Oct 1865 in Jefferson (later Chicago), Cook, Illinois; died 04 Feb 1954 in Michigan.
- + 68 iii. Julia D Merrill, born Jun 1868 in Jefferson (later Chicago), Cook, Illinois; died 26 Aug 1919 in Michigan.
- + 69 iv. George Winthrop Merrill, born 19 Dec 1872 in Chicago, Cook County, Illinois; died 23 Jun 1953 in Benton Harbor, Berrien County, Michigan.
- 70 v. William F Merrill, born 13 Oct 1875 in Hagar Two. Berrien County, Michigan; died 28 Aug 1878 in Hagar Two. Berrien County, Michigan.
- + 71 vi. Clara Belle Merrill, born Feb 1879 in Michigan; died 1912 in Michigan.
- 72 vii. James Albert Merrill, born 03 Feb 1883 in Riverside, Berrien, Michigan, USA<sup>10</sup>; died 25 Jul 1965 in Watervliet, Berrien, Michigan, USA<sup>10</sup>. He married Adell Christopher<sup>10</sup> 08 Aug 1905 in Benton Harbor, Berrien, Michigan, USA<sup>10</sup>; born 18 Nov 1877 in Chicago, Cook, Illinois, USA<sup>10</sup>; died 17 Nov 1965 in Benton Harbor, Berrien, Michigan, USA<sup>10</sup>.
- + 73 viii. Catherine Jane Merrill, born 11 Feb 1885 in Hagar Twp., Berrien County, Michigan; died 11 Mar 1963 in Ludington, Mason County, Michigan.

23. Mary Jane<sup>4</sup> Merrill (George Edwin<sup>3</sup>, Winthrop<sup>2</sup>, John<sup>1</sup>)<sup>10</sup> was born 14 May 1841 in Jefferson Cook, Illinois, USA<sup>10</sup>, and died 25 Jun 1869 in Jefferson Cook, Illinois, USA<sup>10</sup>. She married James VanNatta<sup>10</sup> 02 Apr 1858 in Jefferson, Cook, Illinois, USA<sup>10</sup>. He was born 27 Feb 1838 in Blackberry, Kane, Illinois, USA<sup>10</sup>, and died 07 May 1922 in Chicago Cook, Illinois, USA<sup>10</sup>.

Children of Mary Merrill and James VanNatta are:

- 74 i. Eleanor<sup>5</sup> VanNatta<sup>10</sup>, born Jun 1860 in Leyden Township, Cook, Illinois<sup>10</sup>. She married Sidney Wakefield.
- 75 ii. Herbert Edwin VanNatta<sup>10</sup>, born 05 Mar 1862 in Jefferson Cook, Illinois, USA<sup>10</sup>; died 11 Mar 1895 in Illinois<sup>10</sup>.
- 76 iii. Willis Lewellyn VanNatta<sup>10</sup>, born 09 Jun 1864 in Jefferson Cook, Illinois, USA<sup>10</sup>; died 05 Dec 1936 in Turlock, California, USA<sup>10</sup>.
- 77 iv. Mary A VanNatta<sup>10</sup>, born Feb 1869 in Jefferson Cook, Illinois, USA<sup>10</sup>; died 26 Jun 1869 in Jefferson Cook, Illinois, USA<sup>10</sup>.

25. William H.<sup>4</sup> Merrill (George Edwin<sup>3</sup>, Winthrop<sup>2</sup>, John<sup>1</sup>) was born Dec 1850 in Jefferson (later Chicago), Cook, Illinois, and died Aft. 1930 in Hagar Two. Berrien County, Michigan. He married Unknown Abt. 1883 in Michigan. She died Bef. 1920 in Michigan.

Marriage Notes for William Merrill and Unknown:

1900 census has marital status as divorced, but 1920-1930 has marital status as widowed.

Child of William Merrill and Unknown is:

- + 78 i. Mary J<sup>5</sup> Merrill, born Nov 1884 in Hagar Two. Berrien County, Michigan.

#### Generation No. 5

26. Alice Ann<sup>5</sup> Harwood (Mary Ann<sup>4</sup> Merrill, Washington<sup>3</sup>, Winthrop<sup>2</sup>, John<sup>1</sup>) was born Abt. 1864 in Illinois. She married Dennis Dailey 14 Oct 1879 in Cook County, Illinois. He was born Abt. 1854 in Illinois.

Child of Alice Harwood and Dennis Dailey is:

- 79 i. Clara<sup>6</sup> Dailey, born Jan 1880 in Illinois.

27. William B<sup>5</sup> Harwood (Mary Ann<sup>4</sup> Merrill, Washington<sup>3</sup>, Winthrop<sup>2</sup>, John<sup>1</sup>) was born May 1865 in Illinois. He married Mae Cox 23 Dec 1891 in Cook County, Illinois. She was born Jul 1873 in Illinois.

Children of William Harwood and Mae Cox are:

- 80 i. Lillie O.<sup>6</sup> Harwood, born Oct 1893 in Minnesota.
- 81 ii. Belva V. Harwood, born Apr 1896 in Minnesota.

35. George William<sup>5</sup> Towle (Susan Mahala<sup>4</sup> Merrill, James Winthrop<sup>3</sup>, Winthrop<sup>2</sup>, John<sup>1</sup>) was born 21 Sep 1870 in Marion, Juneau County, Wisconsin, and died 04 Oct 1945 in Chicago, Cook County, Illinois. He married Lucy M Haddock 02 Jun 1896 in Cook County, IL. She was born 07 Apr 1876 in Sandusky, Erie County, Ohio, and died Aft. 1930 in Chicago, Cook County, Illinois.

Child of George Towle and Lucy Haddock is:

- 82 i. Ruth Leone<sup>6</sup> Towle, born 19 Apr 1907 in Chicago, Cook County, Illinois; Adopted child.

37. Mable<sup>5</sup> Towle (Susan Mahala<sup>4</sup> Merrill, James Winthrop<sup>3</sup>, Winthrop<sup>2</sup>, John<sup>1</sup>) was born 07 Sep 1875 in Marion, Juneau County, Wisconsin. She married Anthony Lindner 03 Jan 1905 in Juneau County, Wisconsin. He was born 14 Sep 1875 in Wisconsin, and died Unknown in Wisconsin.

Marriage Notes for Mable Towle and Anthony Lindner:

Took back Maiden name of Towles according to 1910-30 Census Records

Children of Mable Towle and Anthony Lindner are:

- 83 i. Llewellyn Herbert<sup>6</sup> Lindner, born 14 Feb 1905 in Juneau County, Wisconsin; died Aug 1970 in Mauston, Juneau, Wisconsin, United States of America<sup>11</sup>. He married Katherine C. Unknown Abt. 1927; born Abt. 1905 in Michigan; died in Wisconsin.

More About Llewellyn Herbert Lindner:

Social Security Number: 399-05-5925<sup>11</sup>

SSN issued: Wisconsin<sup>11</sup>

- 84 ii. Albert Lindner, born Bet. 1907 - 1909 in Juneau County, Wisconsin; died Bef. 1910 in Juneau County, Wisconsin.

43. Mary B<sup>5</sup> Merrill (George Washington<sup>4</sup>, James Winthrop<sup>3</sup>, Winthrop<sup>2</sup>, John<sup>1</sup>) was born 12 Apr 1887 in Webster, Washtenaw County, Michigan. She married Frank Walter 13 Aug 1917 in Michigan. He was born Abt. 1881 in New York, and died in Michigan.

Children of Mary Merrill and Frank Walter are:

- 85 i. Albert<sup>6</sup> Walter, born 26 May 1918 in Webster, Washtenaw County, Michigan; died Oct 1968.
- 86 ii. William Walter Walter, born 07 Jan 1920 in Webster, Washtenaw County, Michigan.
- 87 iii. Betty Walter, born 06 May 1924 in Detroit, Wayne County, Michigan.

44. George Roy<sup>5</sup> Merrill (George Washington<sup>4</sup>, James Winthrop<sup>3</sup>, Winthrop<sup>2</sup>, John<sup>1</sup>) was born 09 Dec 1889 in Webster, Washtenaw County, Michigan, and died 09 Nov 1975 in Webster, Washtenaw, Michigan<sup>12</sup>. He married Norma E. Vaughan Abt. 1913 in Washtenaw, Michigan. She was born Abt. 1890 in Michigan.

More About George Roy Merrill:

Residence: Webster, Washtenaw, Michigan<sup>12</sup>

Children of George Merrill and Norma Vaughan are:

- 88 i. Marjorie<sup>6</sup> Merrill, born 01 Apr 1915 in Washtenaw, Michigan.
- 89 ii. Janice Merrill, born 06 Aug 1917 in Washtenaw, Michigan.
- 90 iii. Mercedes Merrill, born 16 Aug 1920 in Washtenaw, Michigan.

45. Hazel G<sup>5</sup> Merrill (George Washington<sup>4</sup>, James Winthrop<sup>3</sup>, Winthrop<sup>2</sup>, John<sup>1</sup>) was born 28 Aug 1892 in Webster, Washtenaw County, Michigan, and died 14 Sep 1984 in Northville, Wayne County,

Michigan<sup>13</sup>. She married Lyle James Hendee<sup>13</sup> 15 Feb 1919, son of Worden Hendee and Rose Nash. He was born 04 Jul 1897 in Pinckney, Livingston County, Michigan, and died 1956<sup>13</sup>.

Children of Hazel Merrill and Lyle Hendee are:

- 91 i. Robert James<sup>6</sup> Hendee<sup>13</sup>, born 11 Oct 1920<sup>14</sup>; died 21 Apr 1989 in Hillsdale, Hillsdale, Michigan<sup>14</sup>. He married Constance E Tedeman; born 12 Feb 1922<sup>15</sup>; died 06 Apr 2001 in Hillsdale, Hillsdale, Michigan, United States of America<sup>15</sup>.

More About Robert James Hendee:  
Residence: Hillsdale, Hillsdale, Michigan<sup>16</sup>

More About Constance E Tedeman:  
Social Security Number: 505-32-0199<sup>17</sup>  
SSN issued: Nebraska<sup>17</sup>

- 92 ii. Marian Hendee<sup>18</sup>, born 1922 in Michigan<sup>18</sup>.

47. John Joseph<sup>5</sup> Rutherford (Emily Gertrude<sup>4</sup> Merrill, James Winthrop<sup>3</sup>, Winthrop<sup>2</sup>, John<sup>1</sup>)<sup>18,18</sup> was born 04 Jul 1890 in Jefferson, Cook, Illinois, USA<sup>18,18</sup>, and died 18 Jun 1966 in Chicago, Illinois, USA<sup>18,18</sup>. He married (1) Dorothy Wood<sup>18</sup> 1915 in Chicago, Illinois, USA<sup>18</sup>. She was born 23 Apr 1891 in Illinois, USA<sup>18</sup>, and died Dec 1957 in Chicago, Illinois, USA<sup>18</sup>. He married (2) Olive Irene Frantz<sup>18</sup> 02 Mar 1928 in Chicago, Illinois, USA<sup>18</sup>. She was born 25 Oct 1893 in Chicago, Illinois, USA<sup>18</sup>, and died 18 Oct 1976 in Clearwater, Florida, USA<sup>18</sup>.

Notes for John Joseph Rutherford:  
Chicago Tribune (IL) - June 18, 1966  
Rutherford

Deceased Name: John J. Rutherford

John J. Rutherford, June 15, beloved husband of Irene F., devoted father of Jack D., Jerry H. of Arizona, and Mrs. Dawn Keenen of Massachusetts; grandfather of eight. Graveside services Friday, 2:30 p.m., Rosehill cemetery. Memorial service Saturday 3 p.m., Bryn Mawr Community church, 7000 Jeffery boulevard. In lieu of flowers, contributions to Bryn Mawr Community church, or Shriner's Hospital for Crippled Children. SO 8-8822.

Child of John Rutherford and Dorothy Wood is:

- 93 i. Jack<sup>6</sup> Rutherford<sup>18</sup>, born 14 Jul 1919 in Chicago, Illinois, USA<sup>18</sup>; died 24 Dec 2005 in Hendersonville, Henderson, North Carolina<sup>19</sup>.

More About Jack Rutherford:  
Social Security Number: 353-16-7352<sup>19</sup>  
SSN issued: Illinois<sup>19</sup>

Children of John Rutherford and Olive Frantz are:

- 94 i. Georgia Dawn<sup>6</sup> Rutherford<sup>20</sup>, born 01 Mar 1929 in Chicago, Illinois, USA<sup>20</sup>; died 25 Apr 1998 in Clearwater, Florida, USA<sup>20</sup>. She married Unknown Keenen; died in Florida.
- 95 ii. Jerry H Rutherford<sup>20</sup>, born 1920 in Chicago, Cook County, Illinois<sup>20</sup>; died in Arizona.

49. Susan<sup>5</sup> Olsaver (Frances Cordelia<sup>4</sup> Merrill, James Winthrop<sup>3</sup>, Winthrop<sup>2</sup>, John<sup>1</sup>)<sup>20</sup> was born Dec 1878 in Webster, Washtenaw County, Michigan, and died Aft. 1930 in Birmingham, Jefferson County, Alabama. She married Frederick D. Stevens Abt. 1904 in Michigan. He was born Abt. 1878 in Michigan, and died Bef. 1930 in Birmingham, Jefferson County, Alabama.

Children of Susan Olsaver and Frederick Stevens are:

- 96 i. Frances Josephine<sup>6</sup> Stevens, born Abt. 1906 in Michigan; died Unknown in Birmingham, Jefferson County, Alabama. She married George H. Hill Abt. 1929 in Birmingham, Alabama; born Abt. 1903 in Alabama.
- 97 ii. Edgar A. Stevens<sup>21</sup>, born 09 Feb 1909 in Perry County, Alabama<sup>21</sup>; died 26 May 1991 in Birmingham, Jefferson, Alabama, United States of America<sup>21</sup>. He married Lola Unknown Abt. 1929 in Alabama; born Abt. 1908 in Mississippi.

More About Edgar A. Stevens:  
Social Security Number: 416-10-7131<sup>21</sup>  
SSN issued: Alabama<sup>21</sup>

51. Frank Winthrop<sup>5</sup> Merrill (Herbert Llewellyn<sup>4</sup>, James Winthrop<sup>3</sup>, Winthrop<sup>2</sup>, John<sup>1</sup>) was born 19 May 1882 in Monte Clare, Illinois, and died Jan 1964 in Indiana. He married Violet A Oats 30 Dec 1905 in Illinois. She was born Abt. 1885 in Illinois.

More About Frank Winthrop Merrill:

1900 Census: 1900, Illinois., Cook Co., City: Chicago, 829 N 68th Ave., Age 1

Children of Frank Merrill and Violet Oats are:

- 98 i. Bertryl Hannah<sup>6</sup> Merrill, born 02 Sep 1906 in Port Huron, St. Clair County, Michigan. She married Dale Glandon Wilson 26 Jun 1931 in Fort Wayne, Allen County, Michigan; born Abt. 1905; died in Indiana.
- + 99 ii. Herbert James Merrill, born 27 Jun 1915 in Illinois; died 27 Mar 1995 in Birmingham, Jefferson, Alabama, United States of America.

52. Mary Eugenia<sup>5</sup> Lovett (Marion Augusta<sup>4</sup> Merrill, James Winthrop<sup>3</sup>, Winthrop<sup>2</sup>, John<sup>1</sup>)<sup>22</sup> was born 25 Feb 1876 in Leyden Twp., Cook County, Illinois, and died Oct 1967 in Chicago, Cook County, Illinois. She married George Willis Atkins 27 Aug 1896 in Chicago, Cook, Illinois. He was born 1875 in Illinois, and died Bef. 1930 in Chicago, Cook County, Illinois.

Notes for Mary Eugenia Lovett:

Chicago Tribune (IL) - October 03, 1967

Atkins

Deceased Name: Mary E. Atkins

Mary E. Atkins, dear mother of Gertrude Heckler; loving sister of Ella Hanley, Florence Pendarvis, Raymond, Elbert, Edwin, and William Lovett; grandmother of Donald Heckler. Services Wednesday, Oct. 4, 1:30 p.m., at Frank R. Ringa and Sons Funeral Home, 6833-35 W. Grand avenue. Interment Elmwood. Please omit flowers. Memorials may be made to First Congregational Church of Waukegan. Visitation at time of services. ME 7-8280.

Child of Mary Lovett and George Atkins is:

- + 100 i. Gertrude<sup>6</sup> Atkins, born 05 May 1900; died 02 Nov 1998 in Waukegan, Lake, Illinois, United States of America.

53. Elmer John<sup>5</sup> Lovett (Marion Augusta<sup>4</sup> Merrill, James Winthrop<sup>3</sup>, Winthrop<sup>2</sup>, John<sup>1</sup>)<sup>22</sup> was born 23 Apr 1878 in Cook County, Illinois, and died 15 Oct 1953 in Garden Grove, Decatur County, Iowa. He married Helen E. Arnold Abt. 1905 in Garden Grove, Iowa. She was born 1880 in Iowa.

Children of Elmer Lovett and Helen Arnold are:

- 101 i. John Joseph<sup>6</sup> Lovett, born 11 Mar 1906 in Garden Grove, Iowa; died 20 May 1984 in Harrison, Boone County, Arkansas. He married H Weedman.
- 102 ii. Thomas Arnold Lovett, born 24 Aug 1907 in Garden Grove, Iowa; died 10 Jan 1990 in Princeton, Mercer County, Missouri. He married M G Nordstrom.
- 103 iii. Paulina A Lovett, born 1909 in Garden Grove, Iowa. She married Unknown Tysseling in Iowa.

54. Ella Gertude<sup>5</sup> Lovett (Marion Augusta<sup>4</sup> Merrill, James Winthrop<sup>3</sup>, Winthrop<sup>2</sup>, John<sup>1</sup>)<sup>22</sup> was born 14 Sep 1880 in Manhattan, Riley County, Kansas, and died Aft. 1967 in Unknown. She married Raymond Edward Hanley 30 Apr 1902 in Chicago, Cook, Illinois. He was born 01 Nov 1878.

Children of Ella Lovett and Raymond Hanley are:

- 104 i. Dorothy Lovett<sup>6</sup> Hanley, born 09 Aug 1903 in Monte Clare (later Chicago), Cook, Illinois.
- 105 ii. Robert Raymond Hanley, born 01 Feb 1907 in Monte Clare (later Chicago), Cook, Illinois.

55. Charles Edwin<sup>5</sup> Lovett (Marion Augusta<sup>4</sup> Merrill, James Winthrop<sup>3</sup>, Winthrop<sup>2</sup>, John<sup>1</sup>) was born 22 Sep 1883 in Chicago, Illinois, and died 29 Oct 1969 in Shenadoah, Fremont County, Iowa. He married Myrtle Rowlett 26 Jun 1911 in Mont Clare (later Chicgo), Cook County, Illinois.

Children of Charles Lovett and Myrtle Rowlett are:

- 106 i. Douglas Edwin<sup>6</sup> Lovett, born 23 Nov 1913 in Chicago, Cook County, Illinois. He married Mary Ellen Cassidy.
- 107 ii. Robert Emerey Lovett, born 23 Feb 1916 in Garden Grove, Decatur County, Iowa; died 05 Mar 1980 in Omaha, Douglas County, Nebraska.
- 108 iii. Marian Esther Lovett, born 06 Jan 1919 in Garden Grove, Decatur County, Iowa. She married Unknown Nordstrom.

56. Herbert Stanley<sup>5</sup> Lovett (Marion Augusta<sup>4</sup> Merrill, James Winthrop<sup>3</sup>, Winthrop<sup>2</sup>, John<sup>1</sup>)<sup>22</sup> was born 18 Feb 1886 in Leyden Twp., Cook County, Illinois, and died Jan 1963 in Iowa. He married Marie Bechtold 09 Oct 1913 in Des Moines, Polk County, Iowa. She was born 19 Oct 1889, and died Feb 1986 in Iowa.

Children of Herbert Lovett and Marie Bechtold are:

- 109 i. Dr. Herbert Stanley<sup>6</sup> Lovett, born in Iowa.
- 110 ii. Louise Evoda Lovett, born in Iowa.
- 111 iii. Frederick Merrill Lovett, born 09 Sep 1915 in Iowa.

57. Elbert Merrill<sup>5</sup> Lovett (Marion Augusta<sup>4</sup> Merrill, James Winthrop<sup>3</sup>, Winthrop<sup>2</sup>, John<sup>1</sup>)<sup>22</sup> was born 16 Sep 1888 in Leyden Twp., Cook County, Illinois, and died Apr 1982 in Illinois. He married Nettie Marwood 20 Mar 1909 in Illinois. She was born 31 Oct 1890 in Illinois, and died Jan 1973 in

Illinois.

Children of Elbert Lovett and Nettie Marwood are:

- 112 i. Mary<sup>6</sup> Lovett, born in Illinois.
- 113 ii. Elberta Lorraine Lovett, born 13 Oct 1909 in Illinois.
- 114 iii. Merrutt Marwiid Lovett, born Abt. 1913 in Illinois.

58. Raymond Henry<sup>5</sup> Lovett (Marion Augusta<sup>4</sup> Merrill, James Winthrop<sup>3</sup>, Winthrop<sup>2</sup>, John<sup>1</sup>)<sup>22</sup> was born 05 May 1892 in Monte Clare (later Chicago), Cook, Illinois, and died Jun 1980 in Elmwood Park, Cook, Illinois, United States of America<sup>23</sup>. He married Ethel Rowlett Abt. 1915 in Chicago, Cook, Illinois. She was born 18 Mar 1891 in Illinois<sup>23</sup>, and died Feb 1975 in Elmwood Park, Cook, Illinois, United States of America<sup>23</sup>.

Notes for Raymond Henry Lovett:

Chicago Tribune (IL) - June 04, 1980

LOVETT

Deceased Name: Raymond H. Lovett

Raymond H. Lovett, beloved husband of Madelyne L. and the late Ethel; loving father of Ethel Jones (Charles), Margaret Griffith (George), the late Edna Ingram (Robert); grandfather of nine; great-grandfather of 11; brother of Elbert M. and William W. Lovett, Florence L. Pendarvis. Chairman emeritus of the Pioneer Bank and Trust Co. Memorials to Montclare Congregational Church, 6935 W. Medill, Chicago. Visitation 3 p.m. to 9 p.m. Wednesday. Funeral Thursday 1 p.m. at Frank R. Ringa and Sons Funeral Home, 6833 W. Grand Av. Entombment private. Please omit flowers. 637-8280.

More About Raymond Henry Lovett:

Social Security Number: 319-07-0267<sup>23</sup>

SSN issued: Illinois<sup>23</sup>

More About Ethel Rowlett:

Social Security Number: 357-38-6459<sup>23</sup>

SSN issued: Illinois<sup>23</sup>

Children of Raymond Lovett and Ethel Rowlett are:

- 115 i. Edna Marian<sup>6</sup> Lovett, born 02 Apr 1916 in Chicago, Cook County, Illinois.
- 116 ii. Ethel Susan Lovett, born 07 May 1919 in Chicago, Cook County, Illinois. She married Unknown Ingram.
- 117 iii. Margaret June Lovett, born Abt. 1925 in Chicago, Cook County, Illinois.

59. William Winthrop<sup>5</sup> Lovett (Marion Augusta<sup>4</sup> Merrill, James Winthrop<sup>3</sup>, Winthrop<sup>2</sup>, John<sup>1</sup>)<sup>24</sup> was born 28 Feb 1895 in Monte Clare (later Chicago), Cook, Illinois, and died Jan 1981 in Illinois. He married Edith Anderson 16 May 1931 in Geneva, Kane County, Illinois.

Notes for William Winthrop Lovett:

Chicago Tribune (IL) - January 26, 1981

LOVETT

Deceased Name: William W. Lovett Sr.

William W. Lovett Sr., age 85, of Geneva, Ill., loving husband of Edith; dear father of Dr. William Lovett Jr. of Geneva, Ill.; grandfather of Patricia, Ann and Mary of Geneva; brother of Albert of River Forest and Florence Pendarvis of Downers Grove; preceded in death by his parents; six brothers and two sisters. Private funeral services and burial will be held on Monday, from the Malone Funeral Home,

Geneva. No visitation. Contributions in Mr. Lovett's memory may be made to the Geneva Public Library. 232-8233.

Child of William Lovett and Edith Anderson is:

- 118        i. William Winthrop<sup>6</sup> Lovett.

60. Florence Marian<sup>5</sup> Lovett (Marion Augusta<sup>4</sup> Merrill, James Winthrop<sup>3</sup>, Winthrop<sup>2</sup>, John<sup>1</sup>)<sup>24,25</sup> was born 30 Jul 1897 in Monte Clare (later Chicago), Cook, Illinois, and died Jul 1983 in Clarendon Hills, Du Page, Illinois, United States of America<sup>25</sup>. She married Harry Read Pendarvis 01 Jun 1919 in Chicago, Cook, Illinois. He was born 06 May 1894 in Illinois<sup>25</sup>, and died May 1976 in River Forest, Cook, Illinois, United States of America<sup>25</sup>.

More About Florence Marian Lovett:

Social Security Number: 352-38-6118<sup>25</sup>

SSN issued: Illinois<sup>25</sup>

Notes for Harry Read Pendarvis:

Chicago Tribune (IL) - May 25, 1976

PENDARVIS

Deceased Name: Harry R. Pendarvis

Harry R. Pendarvis, beloved husband of Florence, nee Lovett; dear father of Marian (Dr. William H.) Keehn of Clarendon Hills and the late Harry R. Pendarvis Jr.; dear grandfather of Merrill, Sarah, Elizabeth and Stephen. No visitation. Service Wednesday 1 p.m. at residence, 558 Monroe Av. River Forest In lieu of flowers donations to the Memorial Fund of the First Presbyterian Church of River Forest, or the Cancer Fund. 383-3191.

More About Harry Read Pendarvis:

Social Security Number: 494-09-8310<sup>25</sup>

SSN issued: Missouri<sup>25</sup>

Children of Florence Lovett and Harry Pendarvis are:

- 119        i. Harry Read<sup>6</sup> Pendarvis, born Abt. 1920 in Chicago, Cook County, Illinois; died Bef. 1976 in Unknown.
- 120        ii. Marian Louise Pendarvis, born Abt. 1925 in Chicago, Cook County, Illinois. She married Dr. William H. Keehn.

63. George Henry<sup>5</sup> VanNatta (Nancy Mary<sup>4</sup> Merrill, George Edwin<sup>3</sup>, Winthrop<sup>2</sup>, John<sup>1</sup>)<sup>26</sup> was born 30 Dec 1855 in Jefferson, Cook, Illinois, USA<sup>26</sup>, and died 18 Dec 1930 in Chicago, Illinois, USA<sup>26</sup>. He married (1) Eva Ann Wakefield 30 Dec 1873 in Jefferson (later Chicago), Cook County, Illinois. She was born May 1858 in Illinois, and died Bef. 1904 in Chicago, Cook County, Illinois. He married (2) Jennie Bradshaw Abt. 1904. She was born 1867 in Iowa, and died 26 Jan 1942 in Chicago, Cook County, Illinois.

Children of George VanNatta and Eva Wakefield are:

- 121        i. Infant<sup>6</sup> VanNatta, born 1876 in Jefferson (later Chicago), Cook, Illinois; died 1876 in Jefferson (later Chicago), Cook, Illinois.
- 122        ii. Infant VanNatta, born 1878 in Jefferson (later Chicago), Cook, Illinois; died 1878 in Jefferson (later Chicago), Cook, Illinois.
- 123        iii. Eva May VanNatta, born Abt. 1880 in Jefferson (later Chicago), Cook, Illinois.
- 124        iv. Edith E VanNatta, born 1881 in Jefferson (later Chicago), Cook, Illinois; died 1891 in

- Chicago, Cook County, Illinois.
- 125 v. George Henry VanNatta, born 1887 in Chicago, Cook County, Illinois; died 1915 in Chicago, Cook County, Illinois.

Child of George VanNatta and Jennie Bradshaw is:

- 126 i. Ruth<sup>6</sup> VanNatta, born Abt. 1906 in Chicago, Cook County, Illinois. She married Unknown Leary.

65. Mary Jane<sup>5</sup> VanNatta (Nancy Mary<sup>4</sup> Merrill, George Edwin<sup>3</sup>, Winthrop<sup>2</sup>, John<sup>1</sup>)<sup>26</sup> was born 24 Sep 1866 in Jefferson, Cook, Illinois, USA<sup>26</sup>, and died 07 Nov 1895 in Littleton, Arapahoe County, Colorado<sup>26</sup>. She married John Sylvester Langdon 31 Dec 1885 in Cook County, Illinois. He was born 07 May 1861 in Wisconsin, and died 1895 in Littleton, Arapahoe County, Colorado.

Children of Mary VanNatta and John Langdon are:

- 127 i. Roy Monroe<sup>6</sup> Langdon, born 02 Jan 1887 in Cook County, Illinois; died 08 Apr 1944 in Arizona. He married (1) Verde Perring Bef. 1920. He married (2) Domina Ava Marini Di Tomasso 20 Aug 1921 in Greeley, Weld County, Colorado; born Abt. 1888.
- 128 ii. Verne R Langdon, born 11 Sep 1888 in Cook County, Illinois; died Dec 1973 in Illinois.

66. Edwin Eugene<sup>5</sup> Merrill (George Edwin<sup>4</sup>, George Edwin<sup>3</sup>, Winthrop<sup>2</sup>, John<sup>1</sup>) was born 01 Aug 1863 in Chicago, Cook County, Illinois, and died 25 Jan 1939 in Hagar Twp. Berrien County, Michigan. He married Melissa America Manley 07 Jul 1892 in Hager Twp. Berrien County, Michigan. She was born 04 May 1866 in Indiana, and died 23 Nov 1911 in Hagar Twp. Berrien County, Michigan.

Children of Edwin Merrill and Melissa Manley are:

- 129 i. Glenn Eugene<sup>6</sup> Merrill, born 02 May 1893 in Hagar Twp. Berrien County, Michigan; died 21 Feb 1934 in Michigan.
- 130 ii. Charles Edwin Merrill, born 01 May 1894 in Hagar Twp. Berrien County, Michigan; died 27 Feb 1975 in Shoreham, Berrien County, Michigan. He married Nancy Unknown.
- 131 iii. Henry Clare Merrill, born 12 Nov 1896 in Benton Harbor, Berrien County, Michigan; died 20 Feb 1976 in Evergreen Park, Cook County, Illinois.
- 132 iv. Lee Sigsbee Merrill, born 03 Apr 1898 in Hagar Twp. Berrien County, Michigan; died 22 Jan 1977 in Turner Shores, Berrien County, Michigan.
- 133 v. Mable H Merrill, born 08 Dec 1900 in Hagar Twp. Berrien County, Michigan; died Feb 1976 in Illinois.
- 134 vi. Emogene Clara Merrill, born 11 Apr 1905 in Hagar Twp. Berrien County, Michigan; died 26 May 1987 in Berrien County, Michigan.
- 135 vii. Odessa L Merrill, born 23 Oct 1907 in Hagar Twp. Berrien County, Michigan; died 02 Aug 1997 in Niles, Berrien County, Michigan.

67. Charles Ithel<sup>5</sup> Merrill (George Edwin<sup>4</sup>, George Edwin<sup>3</sup>, Winthrop<sup>2</sup>, John<sup>1</sup>) was born 25 Oct 1865 in Jefferson (later Chicago), Cook, Illinois, and died 04 Feb 1954 in Michigan. He married Anna C Schmidt 07 Jul 1892 in Hager Twp. Berrien County, Michigan. She was born Feb 1873 in Pennsylvania, and died in Hagar Twp. Berrien County, Michigan.

Children of Charles Merrill and Anna Schmidt are:

- + 136 i. Herman E<sup>6</sup> Merrill, born 12 Apr 1893 in Hagar Twp. Berrien County, Michigan; died 21 Jan 1990 in Reed City, Osceola, Michigan.
- 137 ii. Mary M Merrill, born 04 Jul 1894 in Hagar Twp. Berrien County, Michigan; died 12 Jun 1975 in Turner Shores, Berrien County, Michigan.
- 138 iii. Lewis B Merrill, born 30 Oct 1897 in Hagar Twp. Berrien County, Michigan; died 23 Jan 1987 in Osceola County, Michigan.
- 139 iv. Julia Merrill, born Oct 1898 in Hagar Twp. Berrien County, Michigan; died Bef. 1910 in Michigan.
- 140 v. James Ithel Merrill, born 08 Mar 1901 in Hagar Twp. Berrien County, Michigan; died Oct 1967 in Michigan.
- 141 vi. Raymond M Merrill, born Abt. 1904 in Hagar Twp. Berrien County, Michigan.
- 142 vii. Charles Allen Merrill, born 13 Oct 1905 in Mason County, Michigan; died 26 Jun 1986 in Reed City, Osceola County, Michigan.
- 143 viii. Sarah Merrill, born 1908 in Michigan.

68. Julia D<sup>5</sup> Merrill (George Edwin<sup>4</sup>, George Edwin<sup>3</sup>, Winthrop<sup>2</sup>, John<sup>1</sup>) was born Jun 1868 in Jefferson (later Chicago), Cook, Illinois, and died 26 Aug 1919 in Michigan. She married George Allen Camfield Abt. 1887 in Michigan. He was born Apr 1867 in Michigan.

Children of Julia Merrill and George Camfield are:

- 144 i. Infant<sup>6</sup> Camfield.
- 145 ii. Infant Camfield.
- 146 iii. George W Camfield, born 14 Jun 1888 in Michigan.
- 147 iv. Roy V Camfield, born 15 Jul 1890 in Michigan.
- 148 v. Robert G Camfield, born Sep 1897 in Michigan.
- 149 vi. Lennis Camfield, born Abt. 1906 in Michigan.

69. George Winthrop<sup>5</sup> Merrill (George Edwin<sup>4</sup>, George Edwin<sup>3</sup>, Winthrop<sup>2</sup>, John<sup>1</sup>) was born 19 Dec 1872 in Chicago, Cook County, Illinois, and died 23 Jun 1953 in Benton Harbor, Berrien County, Michigan. He married (1) Katherine Schmidt 04 Nov 1896. She was born Aug 1876 in Pennsylvania, and died Bet. 1910 - 1920 in Hagar Twp. Berrien County, Michigan. He married (2) Laura Osborn Aft. 1920 in Hager Twp. Berrien County, Michigan. She was born 13 Aug 1876, and died 25 Apr 1949.

Children of George Merrill and Katherine Schmidt are:

- 150 i. Christopher Harold<sup>6</sup> Merrill, born 24 Sep 1897 in Hagar Twp. Berrien County, Michigan; died 28 Sep 1973 in Mason County, Michigan.
- 151 ii. Mabel Blanche Merrill, born Feb 1899 in Berrien County, Michigan. She married Unknown VanSickle.
- 152 iii. Imogene B Merrill, born 27 Dec 1903 in Berrien County, Michigan; died 03 Feb 1988 in St. Joseph, Berrien County, Michigan. She married Clement Hardy.
- 153 iv. Floyd Edwin Merrill, born 18 Oct 1906 in Berrien County, Michigan; died 16 Jun 1982 in Kalamazoo County, Michigan.

71. Clara Belle<sup>5</sup> Merrill (George Edwin<sup>4</sup>, George Edwin<sup>3</sup>, Winthrop<sup>2</sup>, John<sup>1</sup>) was born Feb 1879 in Michigan, and died 1912 in Michigan. She married Willard Burton Kittell 04 Nov 1896 in Benton Harbor, Berrien County, Michigan. He was born 10 Sep 1876 in Michigan, and died Unknown in Unknown.

Children of Clara Merrill and Willard Kittell are:

- 154 i. Milo Willard<sup>6</sup> Kittell<sup>27</sup>, born 15 Nov 1895 in Hagar Twp. Berrien County, Michigan; died 25 Apr 1948 in Contra Costa, California<sup>27</sup>. He married Lela M Russel Abt. 1920 in Benton Harbor, Berrien County, Michigan; born 29 May 1896 in Michigan; died 01 Dec 1995 in Bridgman, Berrien, Michigan.
- 155 ii. Emma Kittell, born Abt. 1904 in Hagar Twp. Berrien County, Michigan; died Unknown in Unknown.

73. Catherine Jane<sup>5</sup> Merrill (George Edwin<sup>4</sup>, George Edwin<sup>3</sup>, Winthrop<sup>2</sup>, John<sup>1</sup>) was born 11 Feb 1885 in Hagar Twp., Berrien County, Michigan, and died 11 Mar 1963 in Ludington, Mason County, Michigan. She married William Henry Peters 22 Feb 1902 in St. Joseph, Berrien County, Michigan. He was born 03 Jun 1882 in Cook County, Illinois, and died 16 Jan 1937 in Mason County, Michigan.

Children of Catherine Merrill and William Peters are:

- 156 i. Belva<sup>6</sup> Peters, born 17 Jun 1903 in Hagar Twp. Berrien County, Michigan; died 27 Aug 1904 in Hagar Twp. Berrien County, Michigan.
- 157 ii. Clyde W Peters, born 17 Feb 1905 in Hagar Twp. Berrien County, Michigan; died 05 Aug 1991 in Mason County, Michigan. He married Florence Koepnick.
- 158 iii. Roy Peters, born 19 Jul 1908 in Hagar Twp. Berrien County, Michigan; died 04 Jul 1910 in Berrien County, Michigan.
- 159 iv. Herbert Merrill Peters, born 07 Feb 1912 in Riverside, Berrien County, Michigan; died 16 Nov 1977 in Ludington, Mason County, Michigan.
- 160 v. Norma Catherine Peters, born 19 Jan 1914 in Colome, Berrien County, Michigan; died 27 Feb 1987 in Mason County, Michigan. She married Walter Groth 28 Aug 1937 in Mason County, Michigan.

78. Mary J<sup>5</sup> Merrill (William H.<sup>4</sup>, George Edwin<sup>3</sup>, Winthrop<sup>2</sup>, John<sup>1</sup>) was born Nov 1884 in Hagar Twp. Berrien County, Michigan. She married Simon Kreitner Abt. 1902. He was born 24 Mar 1879 in Michigan.

Children of Mary Merrill and Simon Kreitner are:

- 161 i. Unknown<sup>6</sup> Kreitner, born Bet. 1903 - 1910 in Benton Harbor, Berrien County, Michigan; died Bef. 1910 in Benton Harbor, Berrien County, Michigan.
- 162 ii. Virginia M Kreitner, born Abt. 1919 in Benton Harbor, Berrien County, Michigan.

#### Generation No. 6

99. Herbert James<sup>6</sup> Merrill (Frank Winthrop<sup>5</sup>, Herbert Llewellyn<sup>4</sup>, James Winthrop<sup>3</sup>, Winthrop<sup>2</sup>, John<sup>1</sup>) was born 27 Jun 1915 in Illinois<sup>28</sup>, and died 27 Mar 1995 in Birmingham, Jefferson, Alabama, United States of America<sup>28</sup>. He married Christine Marie Rudolph 03 Sep 1942. She died 1957 in Birmingham, Jefferson County, Alabama.

More About Herbert James Merrill:

Social Security Number: 315-20-1716<sup>28</sup>

SSN issued: Indiana<sup>28</sup>

Children of Herbert Merrill and Christine Rudolph are:

- 163 i. Kathleen Elizabeth<sup>7</sup> Merrill.
- 164 ii. Virginia Leigh Merrill.

100. Gertrude<sup>6</sup> Atkins (Mary Eugenia<sup>5</sup> Lovett, Marion Augusta<sup>4</sup> Merrill, James Winthrop<sup>3</sup>, Winthrop<sup>2</sup>, John<sup>1</sup>) was born 05 May 1900<sup>28</sup>, and died 02 Nov 1998 in Waukegan, Lake, Illinois, United States of America<sup>28</sup>. She married Andrew F Heckler Abt. 1921 in Chicago, Cook, Illinois. He was born 1896 in Illinois.

More About Gertrude Atkins:

Social Security Number: 322-56-0096<sup>28</sup>

SSN issued: Illinois<sup>28</sup>

Child of Gertrude Atkins and Andrew Heckler is:

- 165 i. Donald<sup>7</sup> Hockler, born 1925 in Chicago, Cook County, Illinois.

136. Herman E<sup>6</sup> Merrill (Charles Ithel<sup>5</sup>, George Edwin<sup>4</sup>, George Edwin<sup>3</sup>, Winthrop<sup>2</sup>, John<sup>1</sup>) was born 12 Apr 1893 in Hagar Twp. Berrien County, Michigan, and died 21 Jan 1990 in Reed City, Osceola, Michigan. He married Pansy B Unknown Abt. 1914 in Mason County, Michigan. She was born Abt. 1894 in Michigan.

Children of Herman Merrill and Pansy Unknown are:

- 166 i. Willis L<sup>7</sup> Merrill, born 28 Oct 1915 in Mason County, Michigan<sup>28</sup>; died 21 Feb 1999 in Jackson, Jackson, Michigan, United States of America<sup>28</sup>.

More About Willis L Merrill:

Social Security Number: 383-03-1015<sup>28</sup>

SSN issued: Michigan<sup>28</sup>

- 167 ii. Lloyd E Merrill<sup>29</sup>, born Abt. 1921 in Michigan<sup>29</sup>.

## Endnotes

1. Ancestry.com, One World Tree (sm), Provo, UT, USA: The Generations Network, Inc., n.d., Online publication - Ancestry.com. OneWorldTree [database on-line]. Provo, UT, USA: The Generations Network, Inc.
2. Ancestry.com, Oregon Death Index, 1903-1998, Provo, UT, USA: The Generations Network, Inc., 2000, Online publication - Ancestry.com. Oregon Death Index, 1903-98 [database on-line]. Provo, UT, USA: The Generations Network, Inc., 2000.Original data - State of Oregon. Oregon Death Index, 1903-1998. Salem, OR, USA: Oregon State Archives and Records Center.
3. Ancestry.com, California Death Index, 1940-1997, Provo, UT, USA: The Generations Network, Inc., 2000, Online publication - Ancestry.com. California Death Index, 1940-1997 [database on-line]. Provo, UT, USA: The Generations Network, Inc., 2000.Original data - State of California. California Death Index, 1940-1997. Sacramento, CA, USA: State of California Department of Health Services, Center for Health Statistics.
4. 1880 United States Federal Census.
5. Ancestry.com, 1860 United States Federal Census, Provo, UT, USA: MyFamily.com, Inc., 2004.
6. 1870 United States Federal Census.
7. 1880 United States Federal Census.
8. Ancestry.com, 1920 United States Federal Census, Provo, UT, USA: MyFamily.com, Inc., 2005.
9. Ancestry.com, 1930 United States Federal Census, Provo, UT, USA: The Generations Network, Inc., 2002.
10. Ancestry.com, One World Tree (sm), Provo, UT, USA: The Generations Network, Inc., n.d., Online publication - Ancestry.com. OneWorldTree [database on-line]. Provo, UT, USA: The Generations Network, Inc.
11. Ancestry.com, Social Security Death Index, Provo, UT, USA: The Generations Network, Inc., 2006, Online publication - Ancestry.com. Social Security Death Index [database on-line]. Provo, UT, USA: The Generations Network, Inc., 2006.Original data - Social Security Administration. Social Security Death Index, Master File. Social Security Administration.



## *Index of Individuals*

- Abbott* -  
Elenor: 30
- Aldrich* -  
Sarah: 5
- Allen* -  
Florence: 54
- Alsaver* -  
Cornelius: 54
- Anderson* -  
Edith: 63, 64
- Anna* -  
(name: Jane Falls): 35, 45
- Arnold* -  
Helen E.: 62
- Atkins* -  
George Willis: 61  
Gertrude: 61, 68
- Bacon* -  
Amos F.: 24  
Dean Lester: 24
- Baker* -  
Clara E: 16
- Ball* -  
Francis E: 53
- Ban* -  
William: 54
- Barger* -  
Charles: 40, 41  
Edward: 41  
Nora: 41
- Barnes* -  
Elizabeth: 33
- Barr* -  
Clarinda D: 10  
Nina: 54, 55
- Bartlett* -  
John: 5  
Sarah: 5
- Bean* -  
Mary: 51
- Bechtold* -  
Marie: 62
- Bell* -  
Lillian Comer: 22
- Birdie* -  
Berdina E (Bird or (name: Bertha Unknown): 24
- Bradshaw* -  
Jennie: 64, 65
- Bromley* -  
George W: 7
- Burnup* -  
Emeline: 8
- Butler* -  
Marian V.: 53, 54
- Cady* -  
Nancy Eliza: 16
- Callaway* -  
Alma L.: 54
- Camfield* -  
George Allen: 66
- George W: 66  
Infant: 66  
Infant: 66  
Lennis: 66  
Robert G: 66  
Roy V: 66
- Campbell* -  
Archibald (aka: Archie Campbell): 21  
Archie (name: Archibald Campbell): 21
- Carr* -  
Charles: 18  
Susan: 18, 19
- Case* -  
Deborah: 9
- Cassady* -  
Mary Ellen: 62
- Christopher* -  
Adell: 57
- Cole* -  
Urania: 5
- Conrad* -  
Hazel: 42
- Cornell* -  
Marian Mendenhall: 42
- Cox* -  
Mae (aka: Mary): 58
- Dailey* -  
Clara: 58  
Dennis: 58
- Davenport* -  
Demetria (aka: Mate): 7
- Dean* -  
Alma J: 13, 23, 24  
Arthur: 13, 14  
Francis: 13  
Frank E: 13  
Gertrude R (aka: Gertie): 13, 24  
James M: 13  
Willard Eugene: 13
- Deland* -  
Clarence Glenn: 20
- DeLong* -  
Margaret: 13
- Denny* -  
Arthur Claude: 24  
William V.: 24
- Di Tomasso* -  
Domina Ava Marini: 65
- Dike* -  
Hannah: 30
- Doan* -  
Eliza: 51
- Dobell* -  
Unnamed: 40
- Dohill* -  
Joseph: 40  
Roy: 40
- Donthit* -  
Matilda: 34
- Doten* -  
Elizabeth (aka: Elizabeth (Libbie) Daten Putnam): 16,

17, 32, 35, 36, 38, 46-48

*Drake* -  
 Elizabeth: 7  
 John: 23

*Eddie* -  
 (name: George Edward Whitman): 19

*Eddy* -  
 (name: Sarah E Whitman): 7

*Falls* -  
 Jane (aka: Anna): 35, 45

*Fanny* -  
 (name: Frances Cordelia Merrill): 52, 54, 61

*Field* -  
 Urana: 54

*Fish* -  
 Abiah: 6  
 Abigail: 6  
 David: 6

*Frantz* -  
 Olive Irene: 60

*Fulkerson* -  
 Sophia: 46, 47

*Gano* -  
 Alvira (aka: Lydia): 14, 15

*Garfield* -  
 Edward Whitman: 8  
 Hannah C.: 8  
 Joseph: 8

*Gertie* -  
 (name: Gertrude R Dean): 13, 24

*Giles* -  
 Franklin C: 16  
 Harry B: 16  
 Harry B: 16  
 Herbert: 16  
 Lillian: 16

*Gill* -  
 Sarah Elizabeth: 22

*Goodwin* -  
 Dorthea J: 50  
 James B.: 48  
 James Cooper: 38, 39, 48, 49  
 James Henry: 49  
 John B: 50  
 Woodrow Wilson: 50

*Goss* -  
 Eliza: 23  
 Franklin J C: 23  
 Margaret: 23  
 Melvin Edgar: 23  
 Rhonda: 23

*Gouze* -  
 Charles: 40, 41  
 Frederick: 41  
 Royal Emile: 41

*Gray* -  
 Josephine Mildred: 22

*Groth* -  
 Walter: 67

*Haddock* -  
 Lucy M: 58, 59

*Haight* -  
 Mary: 52  
 Unknown: 52

*Hanley* -  
 Dorothy Lovett: 62  
 Raymond Edward: 62  
 Robert Raymond: 62

*Hardy* -  
 Clement: 66

*Harmon* -  
 Catherine: 45

*Harwood* -  
 Alice Ann: 52, 58  
 Belva V.: 58  
 Edith E.: 53  
 Edwin: 53  
 John: 52  
 Julia A.: 53  
 Lillie O.: 58  
 Mary Jane: 53  
 William B: 53, 58

*Healy* -  
 Unknown: 22

*Heckler* -  
 Andrew F: 68

*Helm* -  
 Nettie H: 46, 47

*Hendee* -  
 Lyle James: 60  
 Marian: 60  
 Robert James: 60  
 Worden Churchill: 60

*Henry* -  
 Irvin: 12

*Hill* -  
 George H.: 61

*Hockler* -  
 Donald: 68

*Howard* -  
 Hannah: 29

*Howe* -  
 Mary: 20

*Hummell* -  
 Catherine Julia: 57

*Hutchinson* -  
 Eunice: 29  
 John: 29

*Hyde* -  
 Ezra: 45

*Ingram* -  
 Unknown: 63

*Jones* -  
 Elvira A: 16, 31, 32, 46

*Keehn* -  
 Dr. William H.: 64

*Keenen* -  
 Unknown: 60

*Kendell* -  
 Ann: 33

*Kimball* -  
 Leota Nellie: 19

*Kittell* -  
 Emma: 67  
 Milo Willard: 67

Willard Burton: 66, 67

*Koepnick* -  
Florence: 67

*Kreitner* -  
Simon: 67  
Unknown: 67  
Virginia M: 67

*Langdon* -  
John Sylvester: 65  
Roy Monroe: 65  
Verne R: 65

*Leary* -  
Unknown: 65

*Lindner* -  
Albert: 59  
Anthony: 59  
Llewellyn Herbert: 59

*Loomis* -  
Emmett: 22  
Geneieve: 22  
Marguerite: 22

*Lovell* -  
Esther: 29

*Lovett* -  
Charles Edwin: 56, 62  
Douglas Edwin: 62  
Edna Marian: 63  
Elbert Merrill: 56, 62, 63  
Elberta Lorraine: 63  
Eliza: 53  
Ella Gertude: 56, 62  
Elmer John: 56, 62  
Ethel Susan: 63  
Florence Marian: 56, 64  
Frederick Merrill: 62  
Henry Orison: 56  
Dr. Herbert Stanley: 62  
Herbert Stanley: 56, 62  
John Joseph: 56  
John Joseph: 62  
Louise Evoda: 62  
Lydia: 52  
Margaret June: 63  
Marian Esther: 62  
Mary: 63  
Mary Eugenia: 56, 61, 68  
Merrutt Marwiid: 63  
Paulina A: 62  
Raymond Henry: 56, 63  
Robert Emerey: 62  
Thomas Arnold: 62  
Thomas E: 56  
William Winthrop: 64  
William Winthrop: 56, 63, 64

*Lydia* -  
(name: Alvira Gano): 14, 15

*Manley* -  
Melissa America: 65

*Marrs* -  
Delliah May: 20

*Martin* -  
Name Unknown: 45

*Marwood* -  
Nettie: 62, 63

*Mary* -  
(name: Mae Cox): 58

*Mate* -  
(name: Demetria Davenport): 7

*McMillen* -  
Samuel: 45

*Merrietta* -  
(name: Marion Augusta Merrill): 52, 56, 61-64, 68

*Merrill* -  
Bertryl Hannah: 61  
Catherine Jane: 57, 67  
Charles Allen: 66  
Charles Edwin: 65  
Charles Ithel: 57, 65, 66, 68  
Christopher Harold: 66  
Clara Belle: 57, 66, 67  
Donna: 53  
Edwin Eugene: 57, 65  
Ella: 22, 23  
Emily Gertrude: 52, 54, 60  
Emogene Clara: 65  
Floyd Edwin: 66  
Frances Cordelia (aka: Fanny): 52, 54, 61  
Frank Winthrop: 55, 61, 67  
George Edwin: 51, 52, 56-58, 64-68  
George Edwin: 52, 57, 65-68  
George Roy: 54, 59  
George Washington: 52-54, 59  
George Winthrop: 57, 66  
Glenn Eugene: 65  
Hazel G: 54, 59, 60  
Helen: 55  
Henry Clare: 65  
Herbert James: 61, 67  
Herbert Llewellyn: 52, 54, 55, 61, 67  
Herman E: 66, 68  
Imogene B: 66  
Infant: 53  
James Albert: 57  
James Ithel: 66  
James Winthrop: 51-54, 56, 58-64, 67, 68  
Janice: 59  
John: 51-54, 56-68  
Joseph Winthrop: 52  
Julia: 66  
Julia A: 52, 53  
Julia D: 57, 66  
Kathleen Elizabeth: 67  
Lee Sigsbee: 65  
Lewis B: 66  
Lloyd E: 68  
Mabel Blanche: 66  
Mable H: 65  
Mahala: 51  
Marion Augusta (aka: Merrietta): 52, 56, 61-64, 68  
Marjorie: 59  
Mary Ann: 51, 52, 58  
Mary B: 54, 59  
Mary J: 58, 67  
Mary Jane: 52, 58  
Mary M: 66  
Mercedes: 59  
Nancy Mary: 52, 56, 57, 64, 65  
Odessa L: 65  
Raymond M: 66

Sarah: 66  
 Sarah D.: 52  
 Stephen: 52  
 Susan Mahala: 52, 53, 58, 59  
 Unknown: 54  
 Virginia Leigh: 67  
 Washington: 51, 52, 58  
 William F: 57  
 William H.: 52, 58, 67  
 Willis L: 68  
 Winthrop: 51-54, 56-68

*Michaels* -

Unknown: 22

*Miles* -

Sarah: 29

*Miller* -

Ella: 16

*Miner* -

Harriet: 32

*Monroe* -

Betsy: 6, 7

*Morrill* -

Emma June: 18, 37

*Nash* -

Rose Caroline: 60

*Newomb* -

Grace Madge: 20

*Nordstrom* -

M G: 62  
 Unknown: 62

*Oats* -

Violet A: 61

*Olsaver* -

Edgar: 54  
 Llewellyn Merrill: 54  
 Susan: 54, 61

*Orcutt* -

Frances Helen: 34

*Osborn* -

Laura: 66

*Owen* -

Sarah: 5

*Paige* -

Charles: 41  
 Daniel P: 41  
 Ellen C: 41  
 Frank H: 41  
 Unknown: 41

*Pendarvis* -

Harry Read: 64  
 Harry Read: 64  
 Marian Louise: 64

*Perring* -

Verde: 65

*Peters* -

Belva: 67  
 Clyde W: 67  
 Herbert Merrill: 67  
 Norma Catherine: 67  
 Roy: 67  
 William Henry: 67

*Potter* -

Charles M: 20  
 Edna: 20

Ernest Franklin: 20  
 Ida: 20  
 William Nelson: 20

*Putnam* -

Abbie Lydia: 33  
 Alden: 31, 33  
 Amelia: 33  
 Ann: 33  
 Anthony: 30  
 Anthony: 31, 33  
 Anthony S: 33  
 Azubah: 30  
 Ballon: 33  
 Callie M: 42  
 Cora Mae: 35  
 Daniel LeRoy: 42  
 Dennis: 31, 32  
 Donald Eugene: 42  
 Ebenezer: 29-35, 40-42  
 Edith Christine: 42  
 Edward: 29-35, 40-42  
 Edward S: 33  
 Edwin Willard: 34, 41, 42  
 Elizabeth (Libbie) Daten (name: Elizabeth Doten): 16,  
 17, 32, 35, 36, 38, 46-48  
 Elleanor: 33  
 Elleanor Jannelle: 33  
 Elleanor Jeanette: 31  
 Eunice: 29  
 Eunice: 29  
 Ezra: 29  
 Fanny: 34  
 Frank: 34  
 Frank Tuttle: 32  
 George William: 35, 42  
 Grace A: 42  
 Hannah: 29  
 Hannah: 30  
 Hannah: 30  
 Helen: 33  
 Holyoke: 29-35, 40-42  
 Hosea: 31, 34  
 Ida: 34  
 Irwin Edward: 42  
 James: 34  
 Joseph: 29  
 Joshua: 30  
 Justin Enezer: 31, 34, 41, 42  
 Kittridge: 31, 34, 41  
 Laban: 16, 30-32, 35, 46  
 Leota: 42  
 Lovisa: 30, 32, 40  
 Martha: 29  
 Mary: 29  
 Mary: 30  
 Mary Elizabeth: 33  
 Nora Elizabeth: 33, 40, 41  
 Paul Kenneth: 42  
 Rose: 34, 41  
 Royal: 31, 33, 40  
 Royal Dennis: 32  
 Ruben: 30-35, 40-42  
 Rush Minor: 32  
 Ruth M: 42  
 Sally: 30  
 Sarah: 29

Susanna: 29  
 Theodore: 33  
 Thomas: 29  
 Thomas Benton: 33  
 Vera T: 42  
 Wallis Ashtil: 32  
 William Edward: 34  
 William Russell: 42  
*Quigley* -  
 Edward R.: 14  
 George: 14  
 Oriel: 14  
*Richards* -  
 Mary: 48  
*Robinson* -  
 Desda: 46, 47  
*Round* -  
 Barbara: 5  
 James: 5  
*Rowlett* -  
 Ethel: 63  
 Myrtle: 62  
*Rudolph* -  
 Christine Marie: 67  
*Rudy* -  
 Anna Matilda: 42  
*Russel* -  
 Lela M: 67  
*Rutherford* -  
 Emma: 53  
 Georgia Dawn: 60  
 Jack: 60  
 Jerry H: 60  
 John: 53  
 John Joseph: 54, 60  
 Joseph William: 54  
 Minnie: 53  
 Thomas A: 53  
*Schaff* -  
 Katherine Dorothy: 22  
*Schmidt* -  
 Anna C: 65, 66  
 Katherine: 66  
*Schummer* -  
 Madeline: 21, 22  
*Smith* -  
 Anna Eliza: 33  
 Eliza Permelia: 11, 12  
 James: 11  
*Soper* -  
 Unknown: 6, 7  
*Squier* -  
 Lydia Ann: 10  
*Stanford* -  
 Mary Ann: 34  
 Samuel: 34  
*Stanton* -  
 Leta Maude: 23  
*Stevens* -  
 Edgar A.: 61  
 Frances Josephine: 61  
 Frederick D.: 61  
*Stilwell* -  
 Albert E.: 11, 22, 23  
 Albert Edward: 23  
 Alice A.: 11  
 Charles H: 11  
 Cora E.: 11  
 Edith L.: 11  
 Frank L.: 11  
 Ira E: 11  
 Jessie: 11  
 Nelson G.: 11  
 Sherman: 11  
*Storms* -  
 Sabrina: 11  
*Tedeman* -  
 Constance E: 60  
*Towle* -  
 Albert: 53  
 Alfred: 53  
 Bertie: 53  
 George William: 53, 58, 59  
 John R: 53  
 Mable: 53, 59  
 Marian: 53  
 Ruscomb: 53  
 Ruth Leone: 59  
*Tysseing* -  
 Unknown: 62  
*Unknown* -  
 Unnamed: 51  
 Unnamed: 51  
 Unnamed: 51  
 Unnamed: 51  
 Unnamed: 51  
 Unnamed: 51  
 Unnamed: 58  
 Unnamed: 9, 10, 35  
 Almeria: 7  
 Almira: 7  
 Anna: 34  
 Augusta W: 6  
 Bertha (aka: Berdina E (Bird or Birdie)): 24  
 Elizabeth: 34  
 Elizabeth: 45, 46  
 Elizabeth: 23  
 Elnora: 53  
 Emma V: 15  
 Florence E: 41  
 Hannah Jennie: 41, 42  
 Hattie: 19  
 Jane: 51  
 Jane: 14  
 Katherine C.: 59  
 Lola: 61  
 Lorinda: 16  
 Luthera: 16  
 Mary: 5  
 Mary A.: 45  
 Mattie: 23  
 Melissa: 14  
 Nancy: 65  
 Nellie C: 16  
 Pansy B: 68  
 Prudence: 6  
 Sarah: 52  
 Sarah E.: 9, 10  
 Susan: 18

*Van Natta* -  
 Mary: 56  
*VanNatta* -  
 Edith E: 64  
 Eleanor: 58  
 Eva May: 64  
 George Henry: 57, 64, 65  
 George Henry: 65  
 Henry: 56, 57  
 Herbert Edwin: 58  
 Herman H: 57  
 Infant: 64  
 Infant: 64  
 James: 58  
 Julia A: 57  
 Mary A: 58  
 Mary Jane: 57, 65  
 Ruth: 65  
 Willis Lewellyn: 58  
*VanSickle* -  
 Unknown: 66  
*Vaughan* -  
 Norma E.: 59  
*Von Wartenberg* -  
 Emily Matilda: 22  
*Wakefield* -  
 Eva Ann: 64  
 Sidney: 58  
*Walrath* -  
 E A: 34  
*Walter* -  
 Albert: 59  
 Betty: 59  
 Frank: 59  
 William Walter: 59  
*Waterhouse* -  
 Elizabeth: 7  
*Webster* -  
 Armina Caroline: 40  
*Weedman* -  
 H: 62  
*Whitcomb* -  
 Bensom: 30  
 Fred: 32  
 Guy: 40  
 Hannah: 32  
 Harry: 32  
 Harvey E: 40  
 James: 32  
 Justus: 32  
 Colonel Lot: 32, 40  
 Minerva: 32, 40  
 Rolla: 40  
 Willie: 32  
*White* -  
 Elizabeth Blanche: 41  
*Whitman* -  
 Adeline: 9  
 Albert: 10, 16, 17, 35, 36  
 Albina: 9, 16  
 Alonzo: 7, 14  
 Alvin: 6, 8  
 Alvin: 7  
 Amanda: 7, 13, 23, 24  
 Anna: 6  
 Anna Gertrude: 11, 22  
 Avilina: 6  
 Benjamin: 5-11, 13-16, 18, 20, 22-24  
 Benjamin: 5-11, 13-16, 18, 20, 22-24  
 Benjamin: 6, 7, 9-11, 13, 14, 16, 18, 20, 22-24  
 Benjamin: 15  
 Benjamin Soper: 7, 10, 22  
 Betty: 7  
 Charles: 14  
 Charles: 19  
 Charles LeRoy: 12  
 Chauncey: 7, 9, 10, 16, 18, 35  
 Cory Louella: 12  
 Cynthia E.: 7, 11, 22  
 David Philander: 8  
 Delia Amanda: 12  
 Donald: 24  
 Earnest Emory: 21, 22  
 Earnest Martin: 15  
 Edgar: 11  
 Edgar: 23  
 Edgar Orlando: 7, 11, 12, 23  
 Edna: 23  
 Edwin: 16  
 Elizabeth: 15  
 Emma Edith: 12  
 Emma J: 10, 20  
 Ernest Alonzo: 12, 23  
 Florence: 15  
 Frank: 16  
 Frank Albert: 18, 37  
 Frank E: 21  
 Franklin Pierce: 11, 22  
 Fred Enbert: 12  
 George: 9  
 George Edward (aka: Eddie): 19  
 George Edwin: 10, 20  
 George W: 6, 8, 15  
 Georgie: 18, 37  
 Gladys Amelia: 12, 23  
 Guy James: 15, 24  
 Harold Walter: 22  
 Harriet: 7, 14  
 Harry Gill: 22  
 Henry: 7  
 Hiram Fish: 9, 15  
 Ida A: 10  
 Ida May: 21  
 James: 5, 6, 8, 9, 15, 16  
 James: 7  
 James Madison: 6, 9, 16  
 James Orlando: 20  
 Jennie: 16  
 Joseph: 6, 7, 14  
 Joseph: 7  
 Julia: 7  
 Kenneth: 24  
 Laura: 6, 8  
 Laura: 8  
 Lawson Benjamin: 11  
 Lillie B: 15  
 Lucinda: 8  
 Madison: 16  
 Mae: 16  
 Marcella: 23

Marcy: 5  
Maria: 10  
Martha Ann: 8  
Mary: 16  
Mary Elnora: 12  
Mildred: 23  
Minnie: 20  
Nathan: 6, 7, 14, 24  
Nelson: 23  
Nelson Orelan: 12  
Orator: 8  
Orlando: 8, 14, 15, 24  
Orlando E: 7, 10, 20  
Orrin Madison: 9, 16  
Polly Arabella: 6  
Ray: 18, 37  
Rollin: 8  
Royal: 6  
Ruth Alvira: 7, 11  
Sally: 7  
Sarah E (aka: Eddy): 7  
Sarah Jane: 10  
Seymour: 6  
Spencer: 8  
Thelma: 24  
Unknown: 8  
Unknown: 8  
Unknown: 8  
Unknown: 8  
Urana: 6  
Valentine: 5-11, 13-16, 18, 20, 22-24  
Valentine: 5-11, 13-16, 18, 20, 22-24  
Walter Franklin: 22  
William: 10, 18, 19  
William H: 10  
Willis Edward: 12, 23  
Willy: 17, 36, 37

*Wood -*  
Dorothy: 60

*Wilson -*

Abigail: 45  
Alexander M: 45  
Almira Sophia: 47  
Alonzo: 45  
Andrew: 45  
Andrew: 35, 45, 46, 48  
Charlotte A: 45  
Dale Glandon: 61  
David: 45  
Eliza: 45  
Elizabeth: 45  
Frederick: 47  
Hattie: 46  
Henry: 45, 46  
Herbert: 46  
James: 35, 36, 38, 45-48  
Jane: 45  
John: 45  
John W: 45  
Libbie J: 38, 39, 48, 49  
Margaret: 45  
Maria: 45  
Mary E: 45  
Matilda: 45  
Oscar: 45  
Rollin: 38, 48  
Thomas: 45  
William: 45